**wtorek, 1 września 2020**

# AMAZON.COM

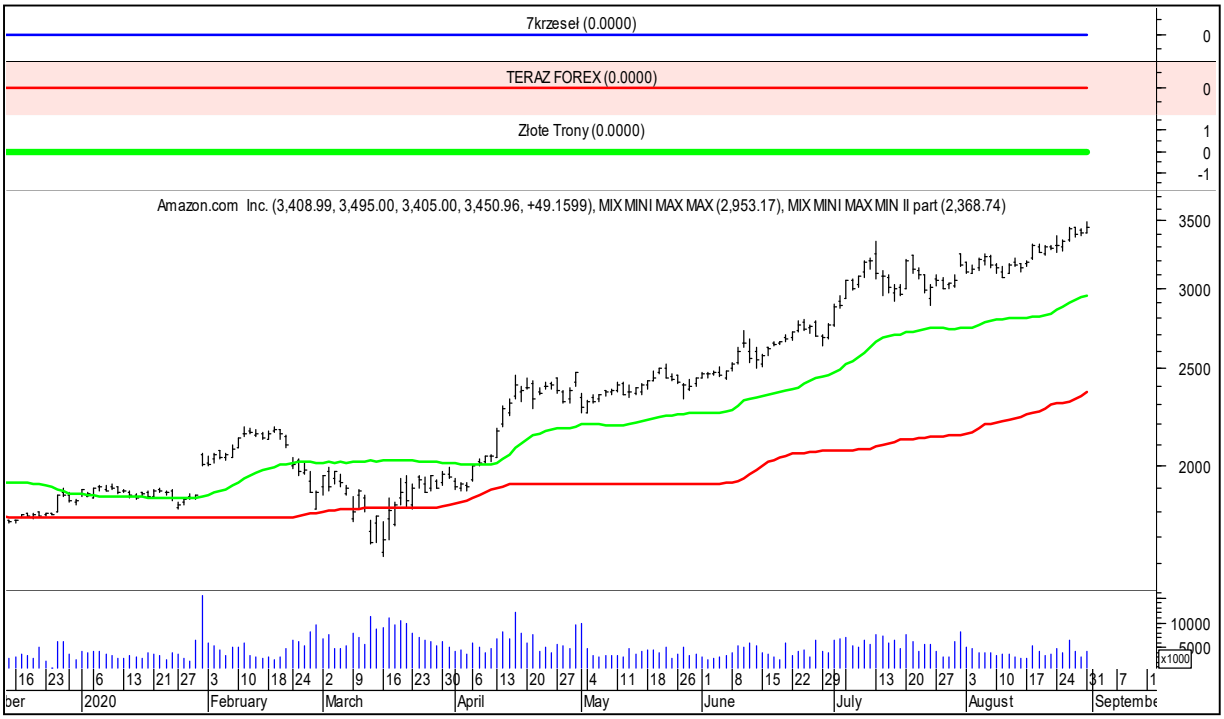


# AMERICAN EXPRESS

Wioletta Borawska
tel. 506 04 04 55

Stockmasters Wioletta Borawska nie ponosi odpowiedzialności za decyzje inwestycyjne podjęte na podstawie niniejszego opracowania, ani za szkody poniesione w wyniku decyzji inwestycyjnych podjętych na podstawie niniejszego opracowania, które nie jest rekomendacją w rozumieniu Rozporządzenia Rady Ministrów z dnia 21 kwietnia 2004 r. w sprawie informacji stanowiących rekomendacje dotyczące instrumentów finansowych lub ich emitentów.

US100

# „7k TF ZT”

Wizualizator

$tockmaster$

**wtorek, 1 września 2020**

## AIG

## APPLE

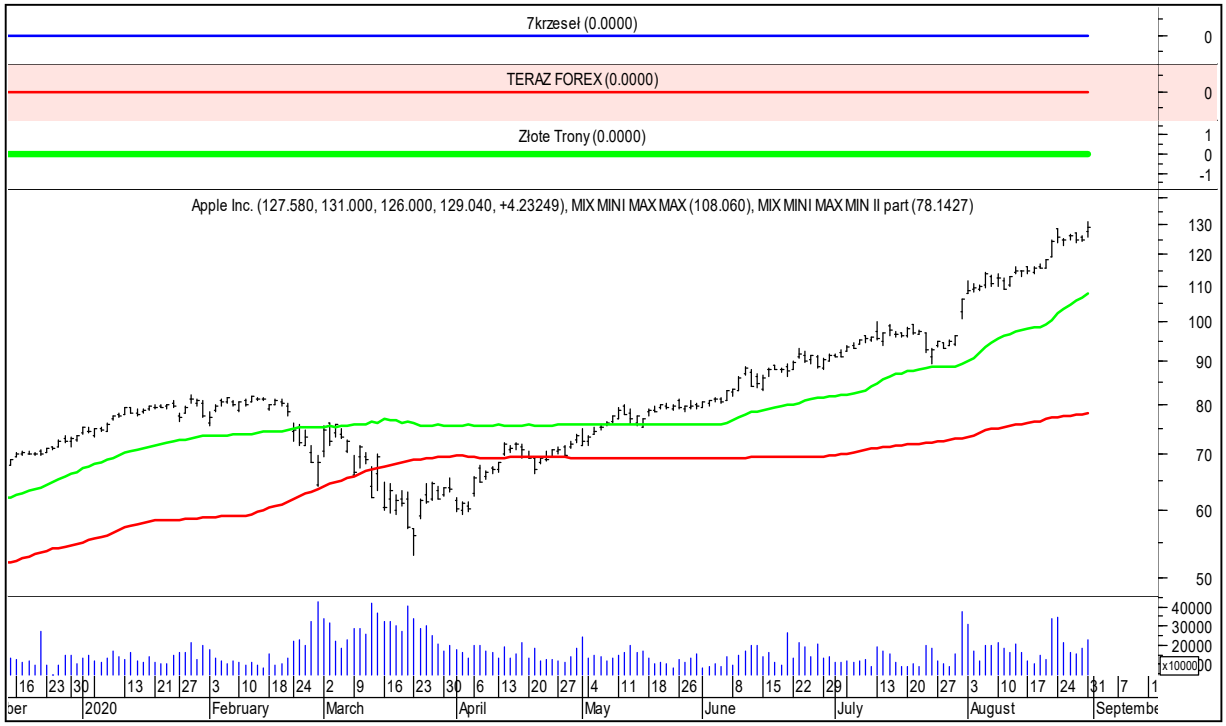

**wtorek, 1 września 2020**

# AT&T

# BAIDU

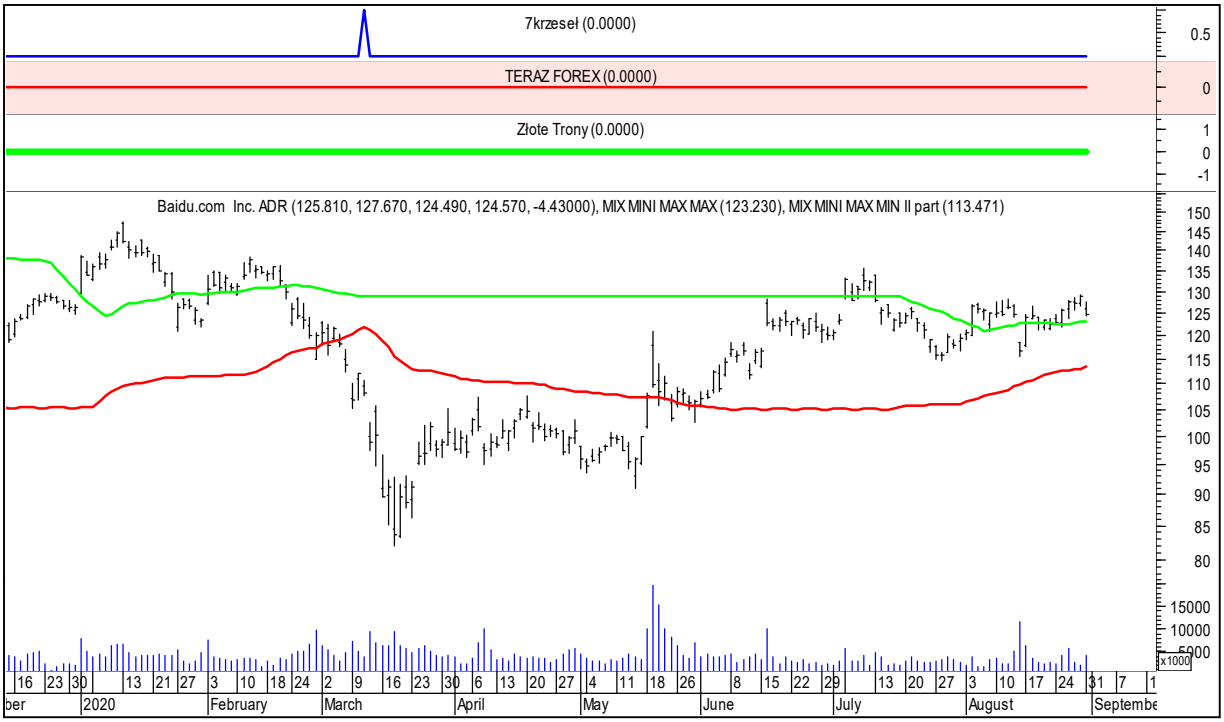

**wtorek, 1 września 2020**

# BANK OF AMERICA

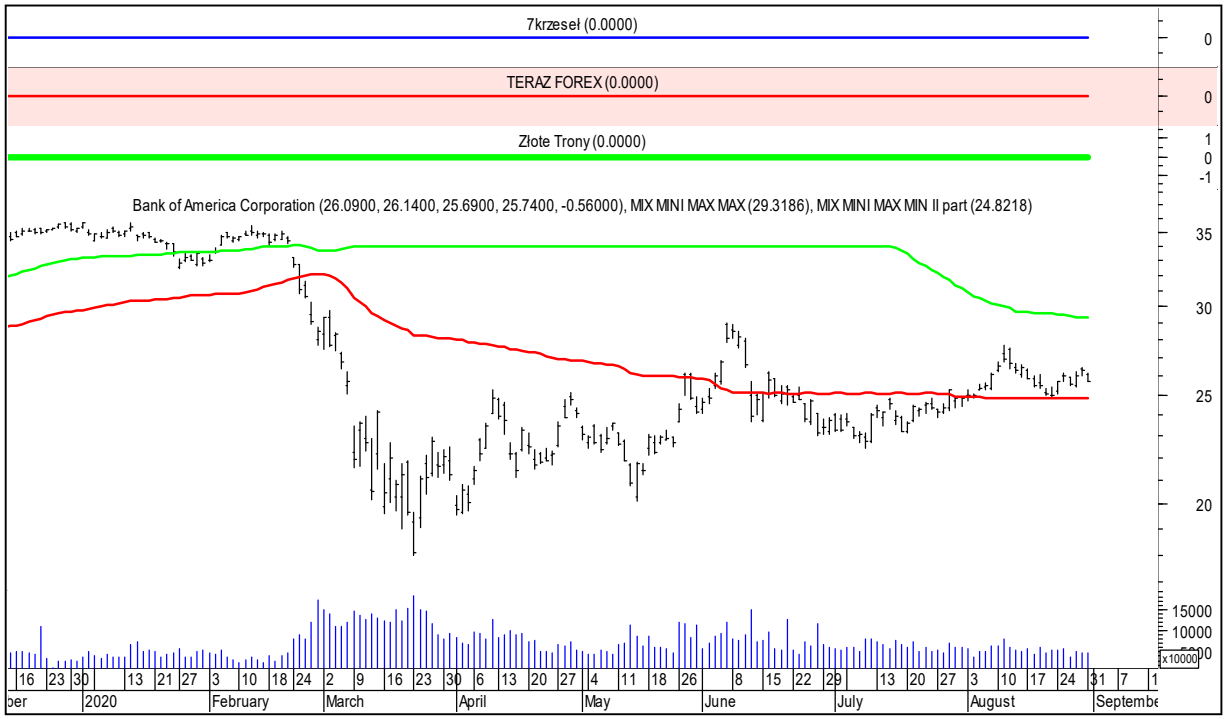


# BOEING

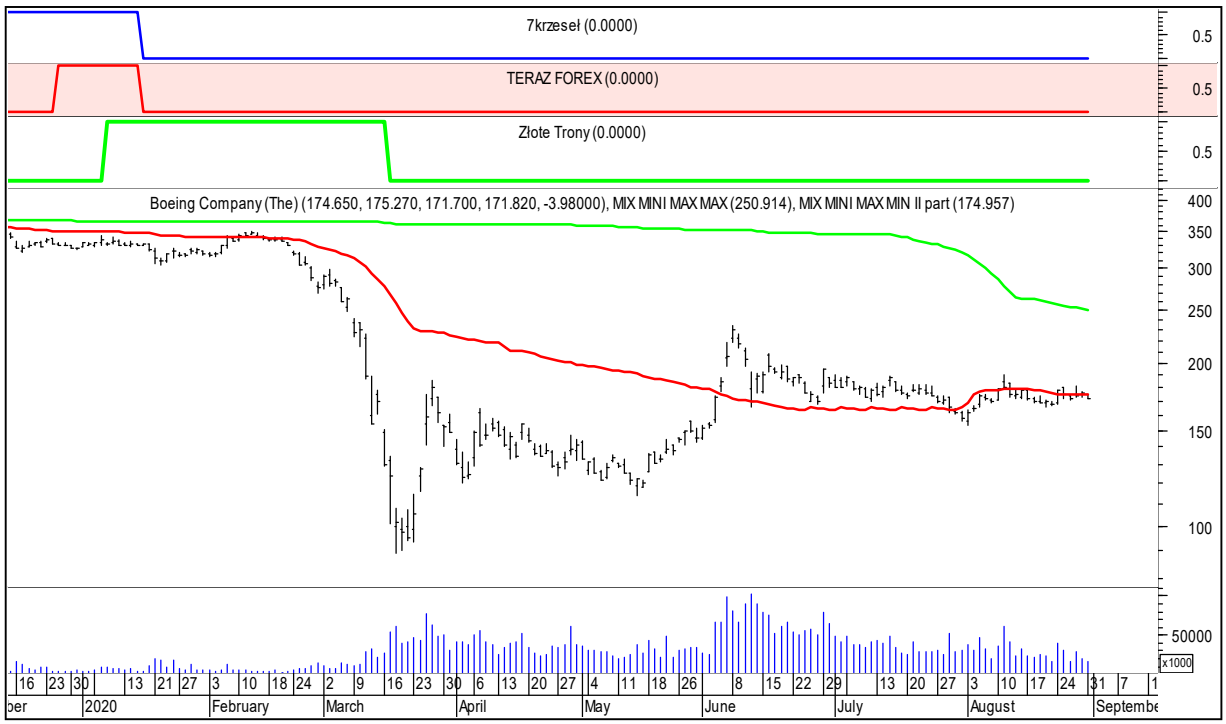

US100

# „7k TF ZT"

Wizualizator

$tockmaster$

**wtorek, 1 września 2020**

## CATERPILLAR

## CHEVRON

**wtorek, 1 września 2020**

# CISCO SYSTEMS

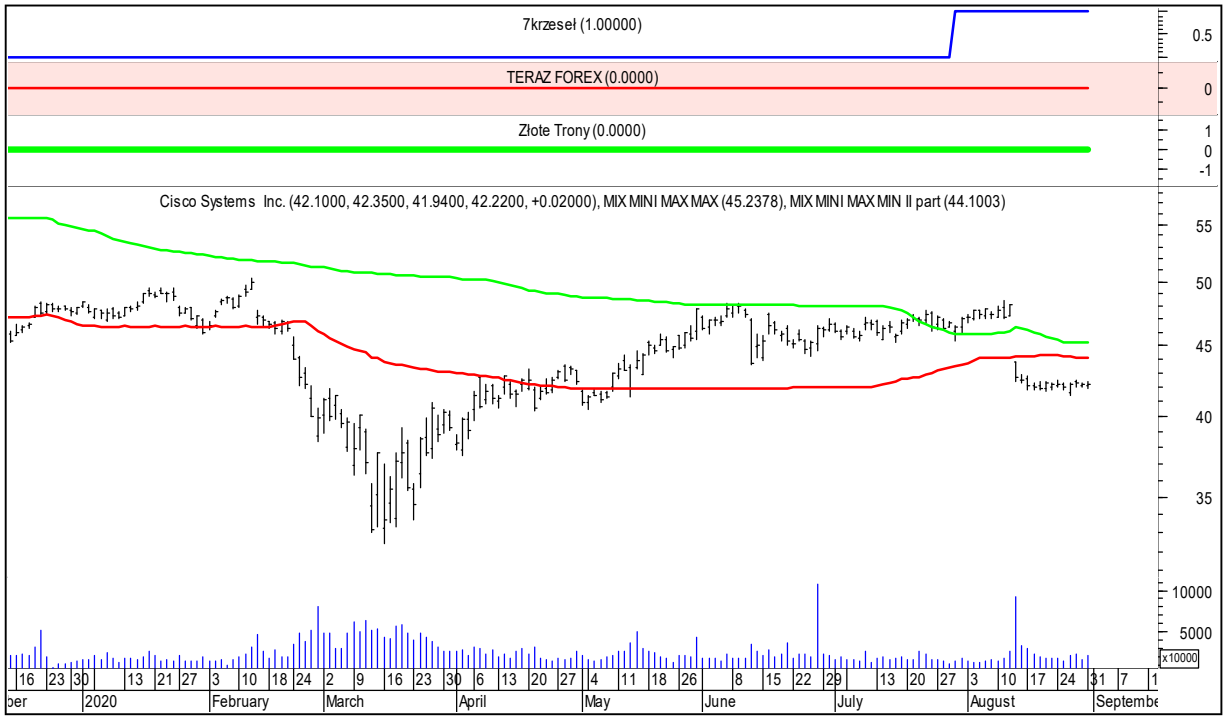


# CITIGROUP

**wtorek, 1 września 2020**

# COCA-COLA

# eBAY

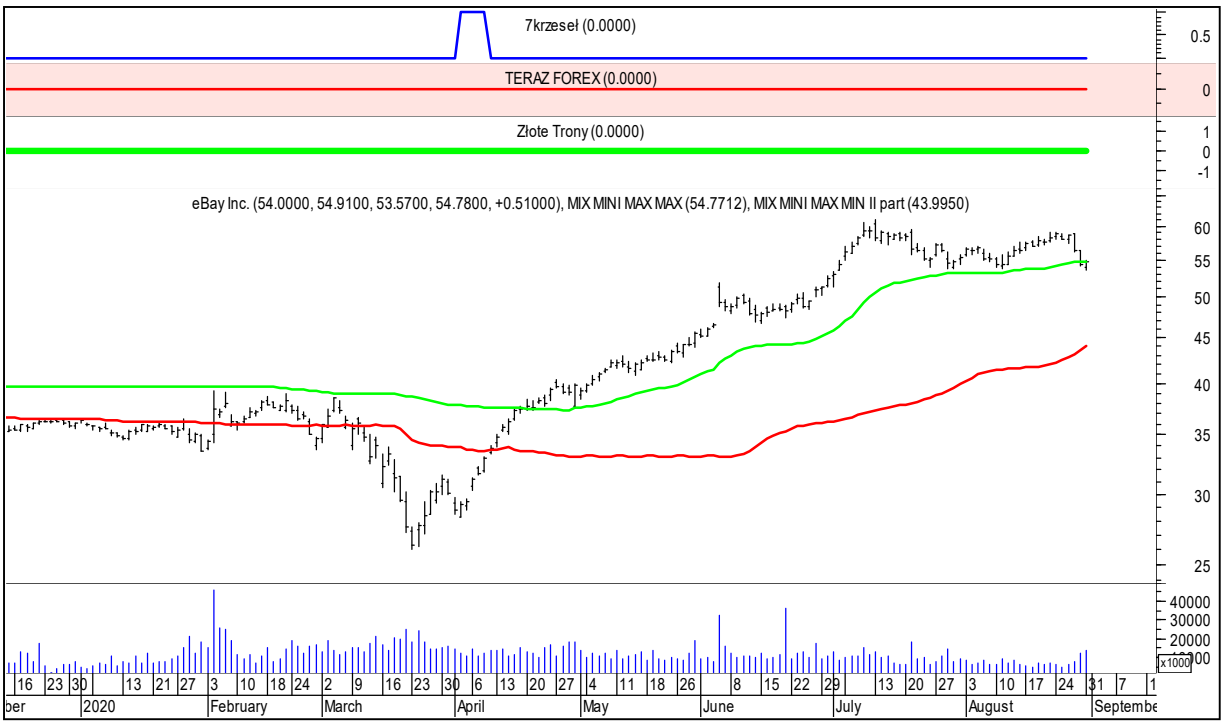

US100

# „7k TF ZT"

Wizualizator

$tockmaster$

**wtorek, 1 września 2020**

## EXXON MOBIL

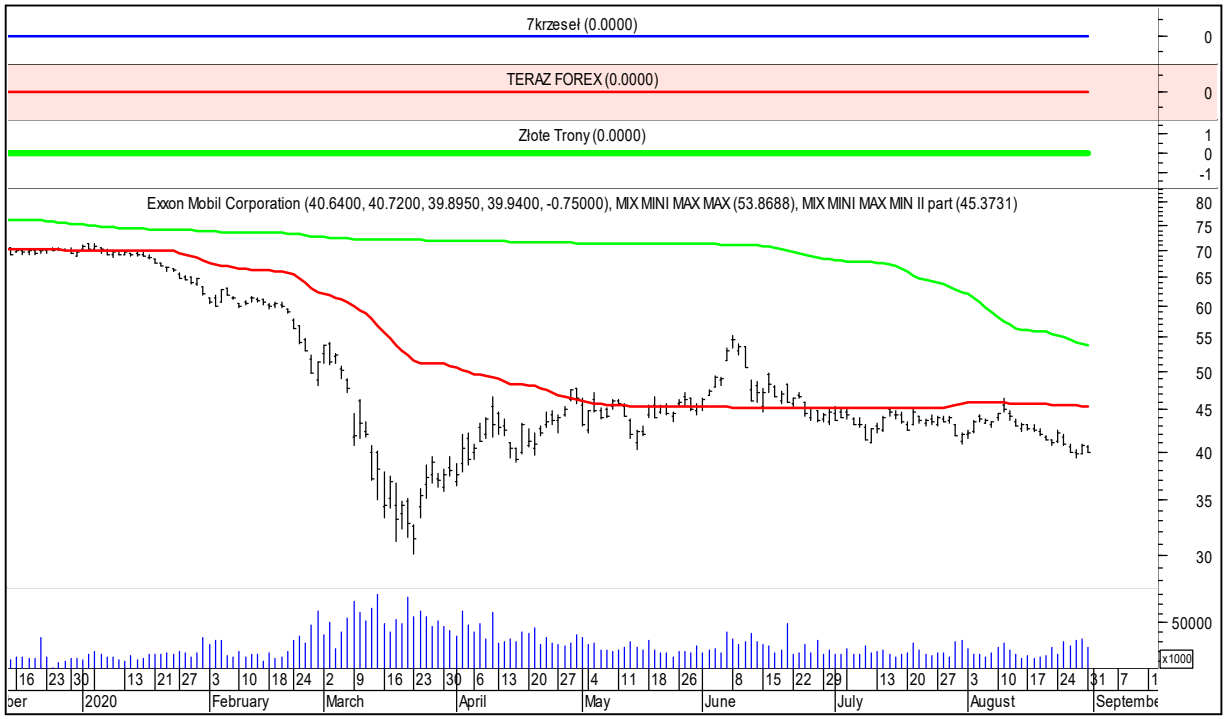


## FACEBOOK

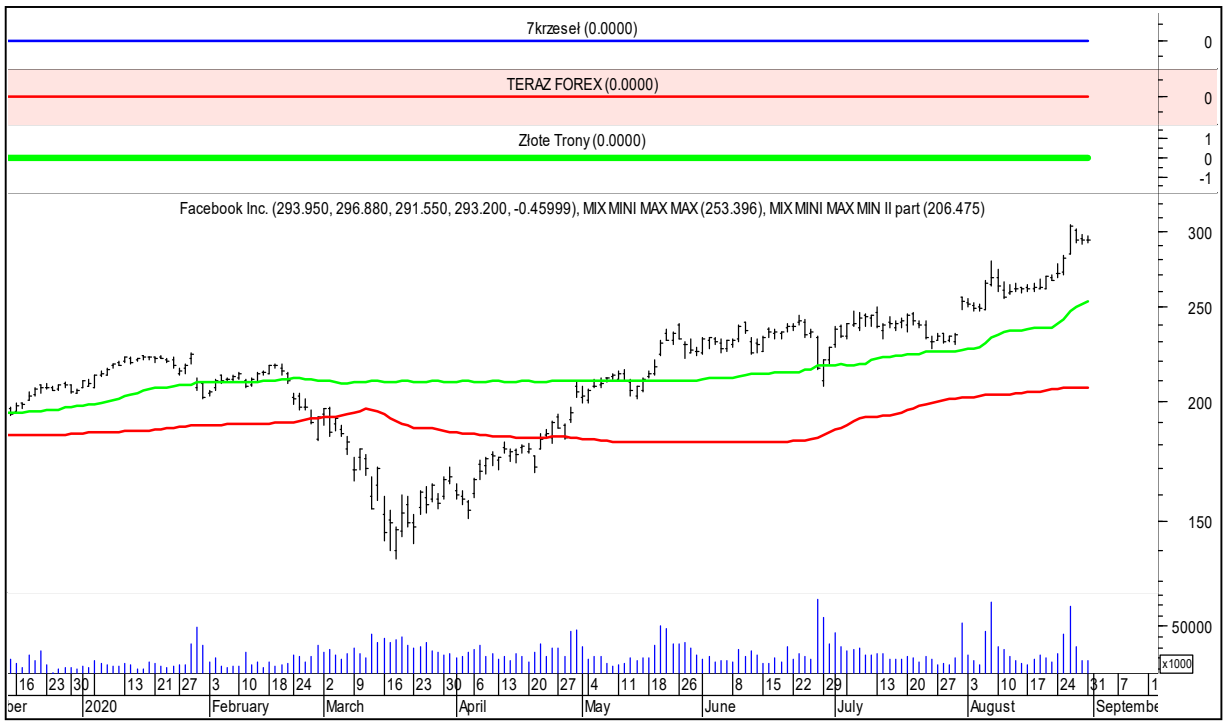

**wtorek, 1 września 2020**

# FORD MOTOR

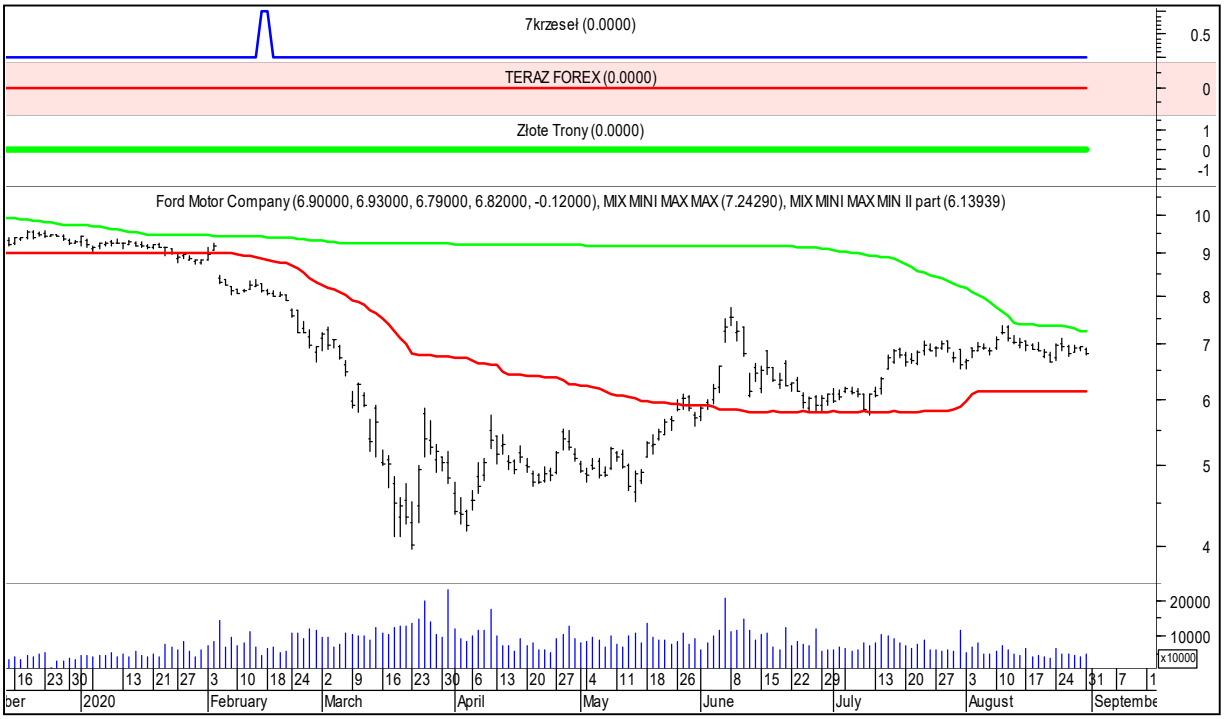


# GENERAL ELECTRIC

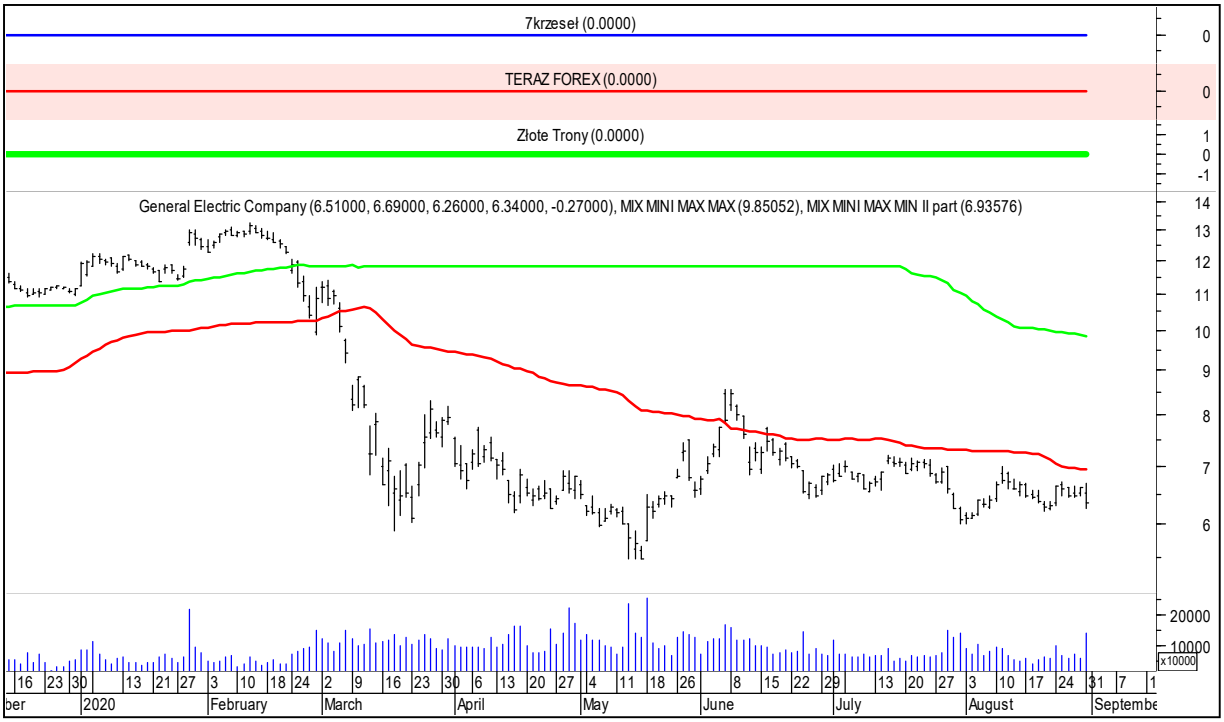

US100

# „7k TF ZT"

Wizualizator

$tockmaster$

**wtorek, 1 września 2020**

## GENERAL MOTORS

## GOLDMAN SACHS

**wtorek, 1 września 2020**

# GOOGLE

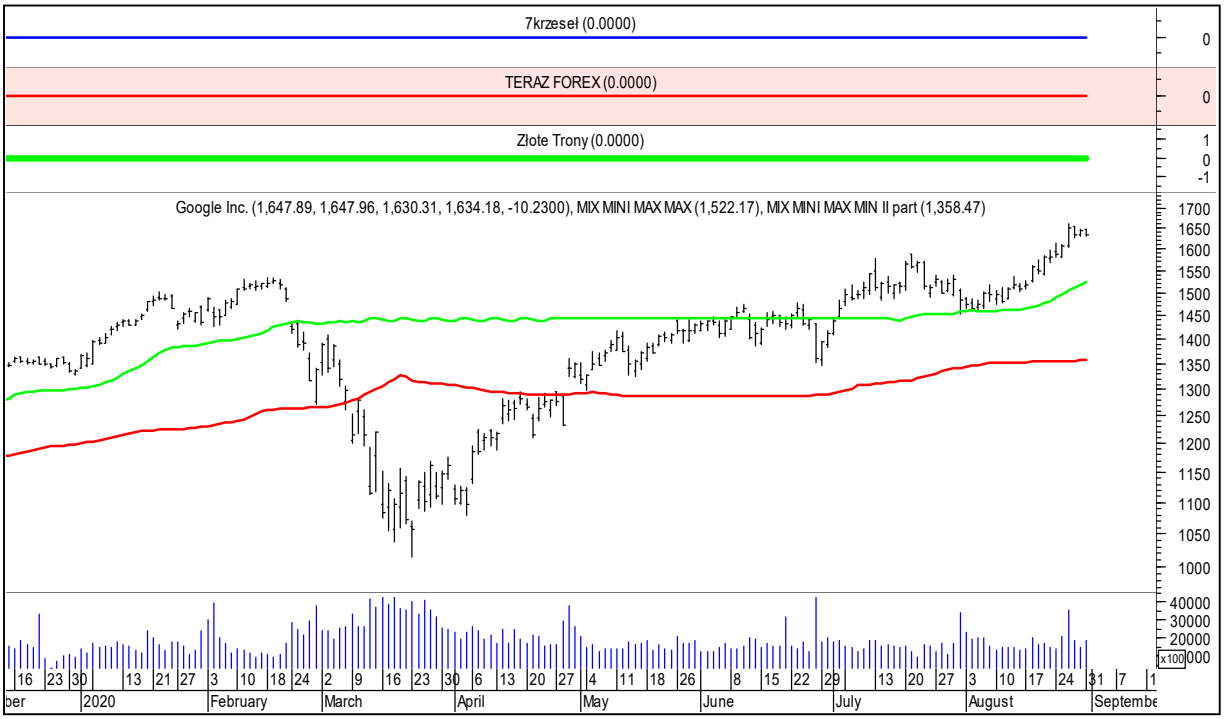


# HEWLETT PACKARD

wtorek, 1 września 2020

# HOME DEPOT

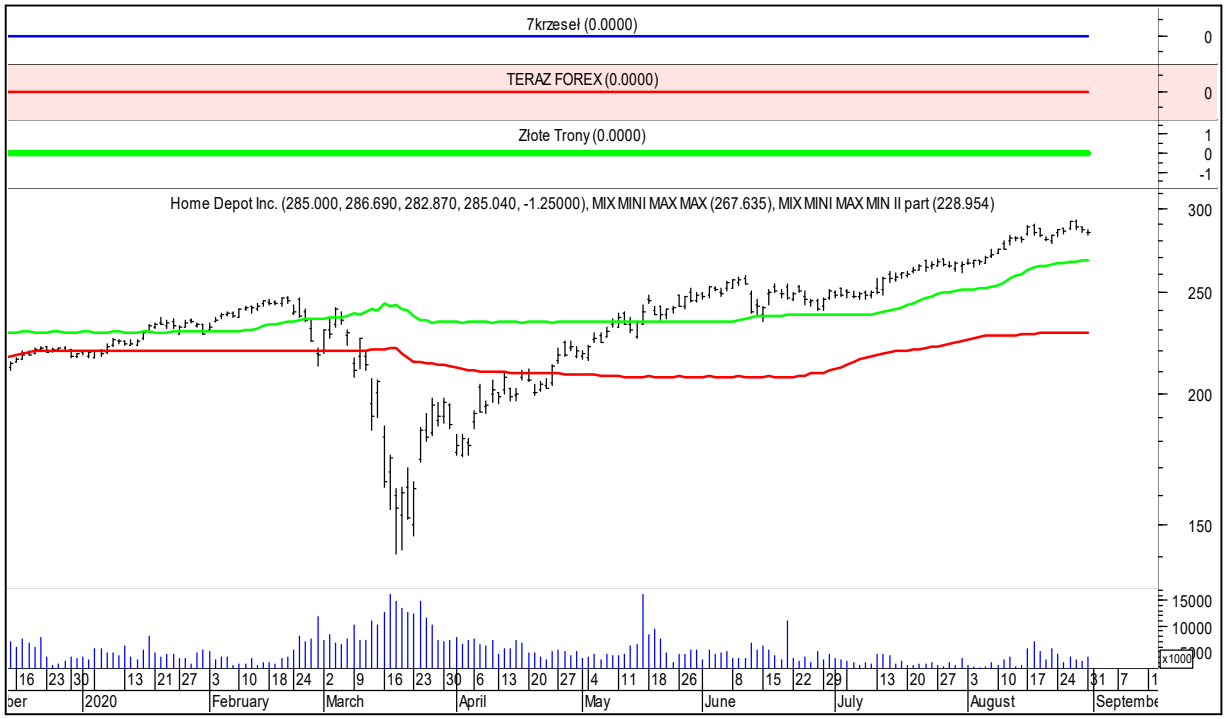


# IBM

**wtorek, 1 września 2020**

# INTEL

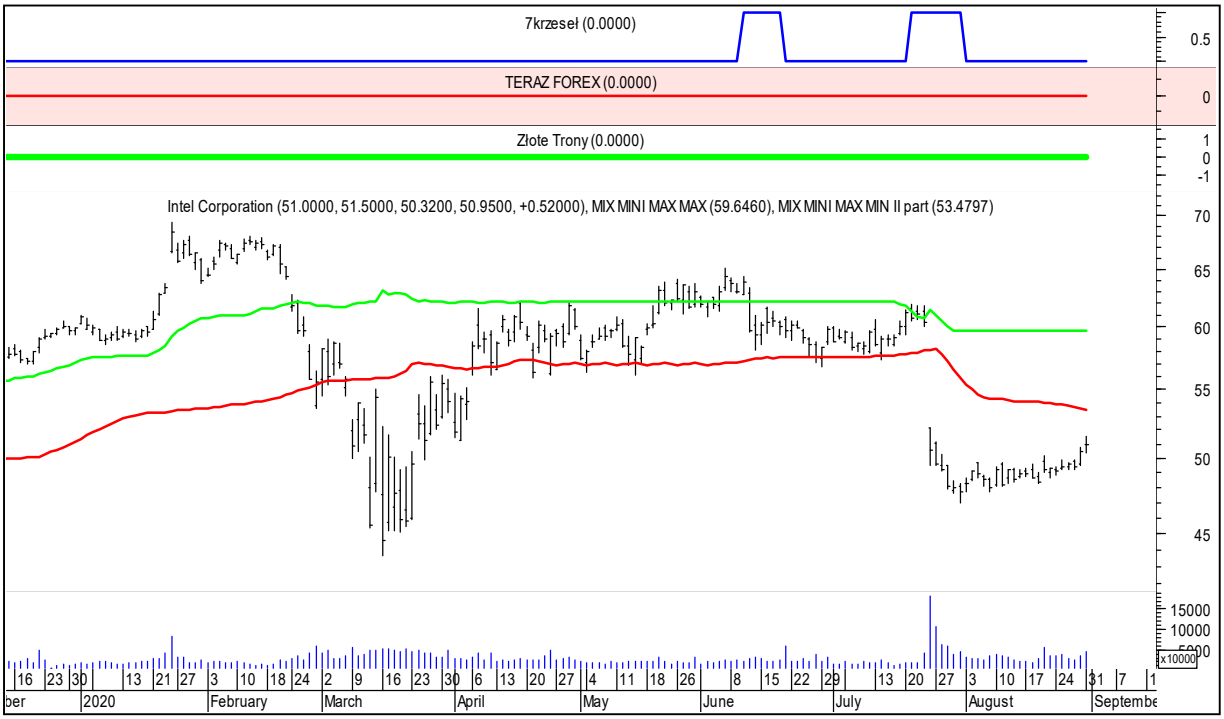


# J.P. MORGAN CHASE

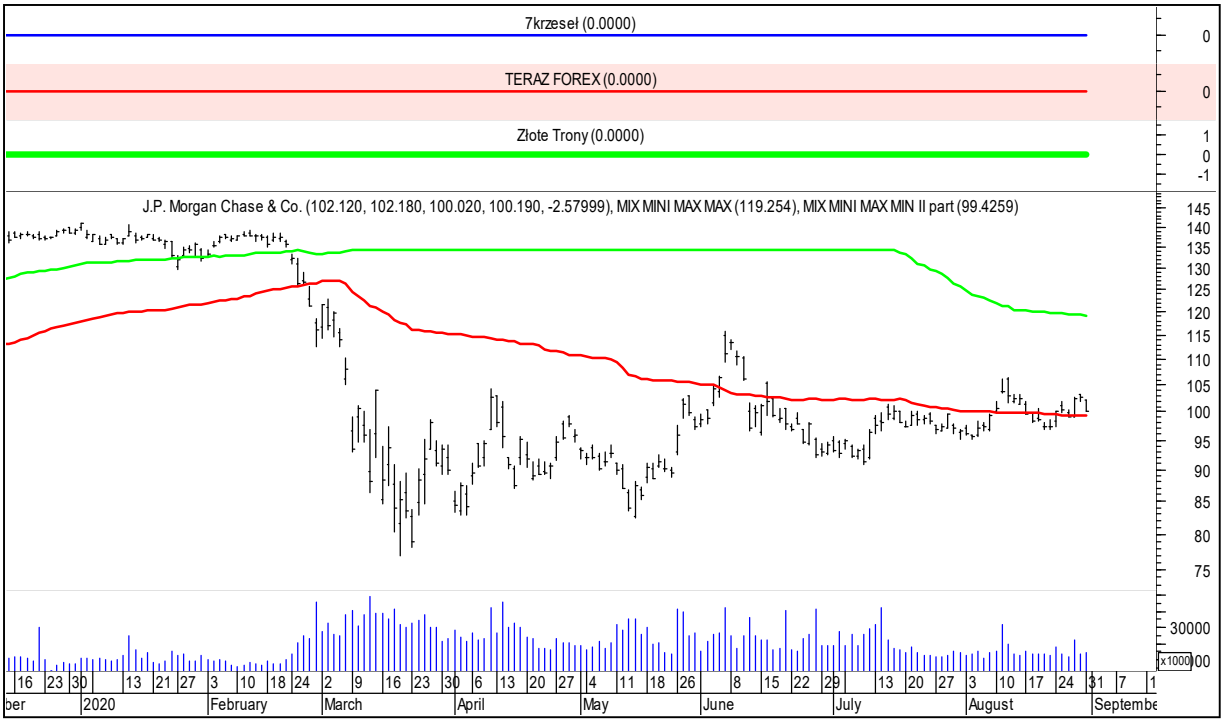

wtorek, 1 września 2020

# JOHNSON & JOHNSON

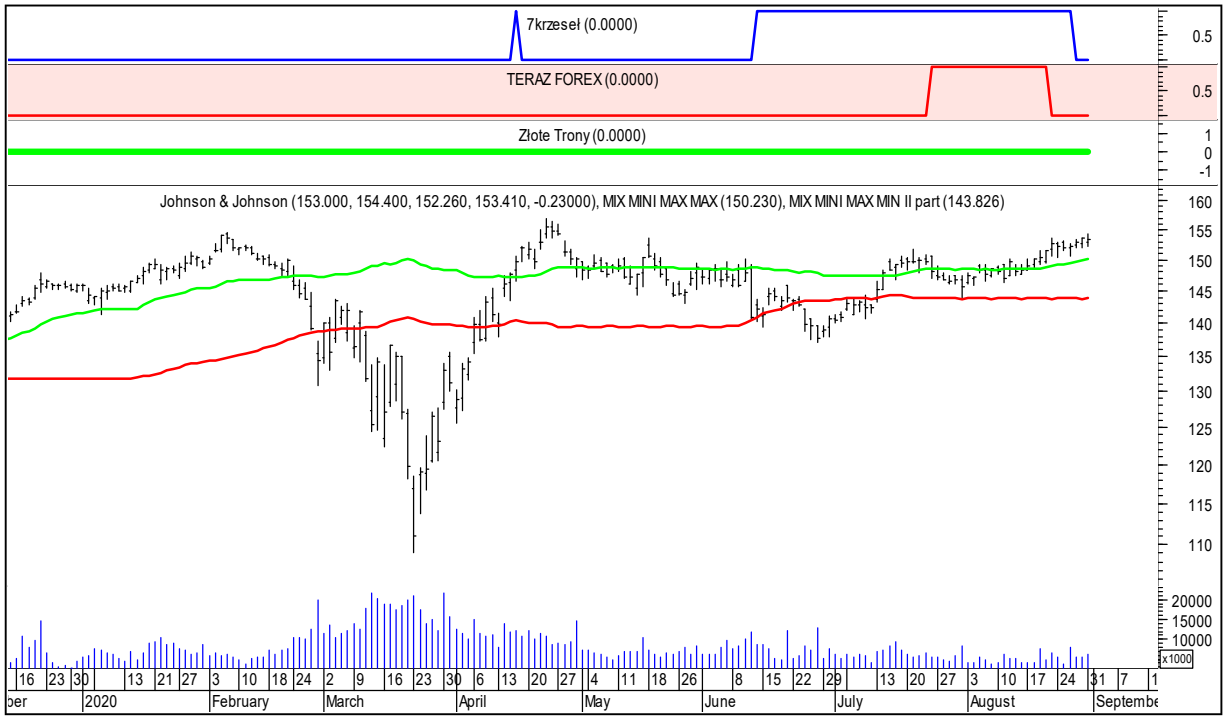


# LOWE'S COMPANIES INC.

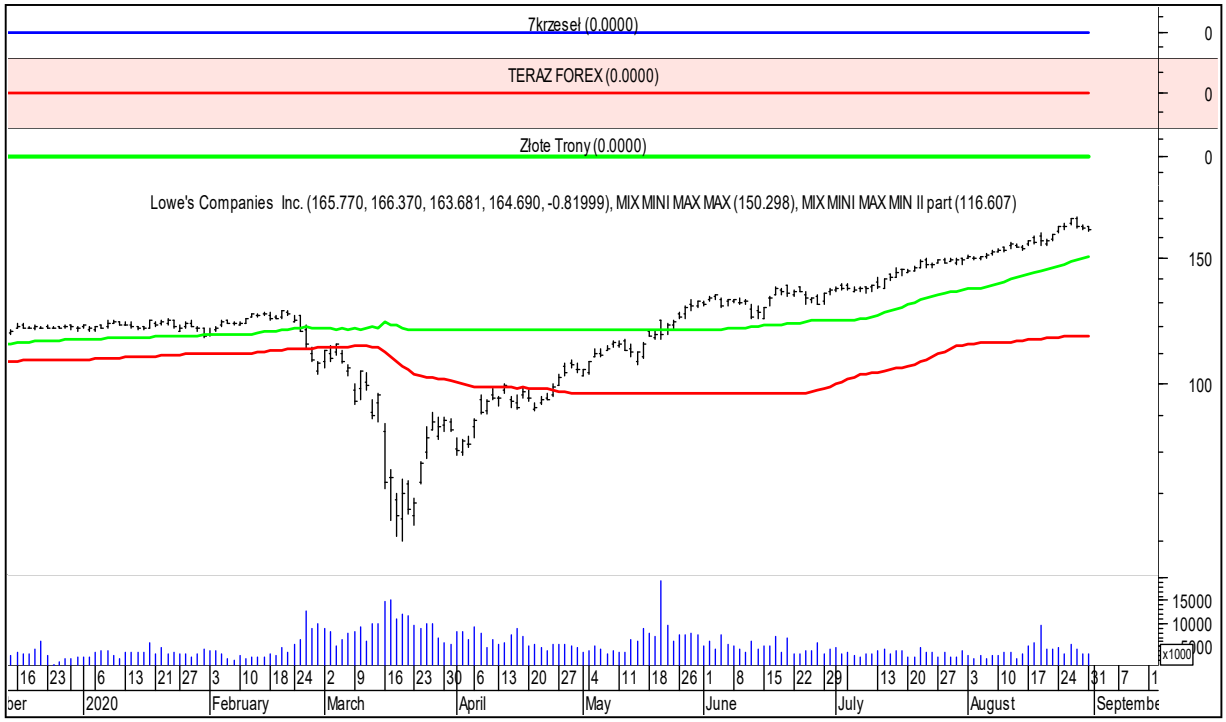

US100

# „7k TF ZT”

Wizualizator

$tockmaster$

**wtorek, 1 września 2020**

# MASTERCARD

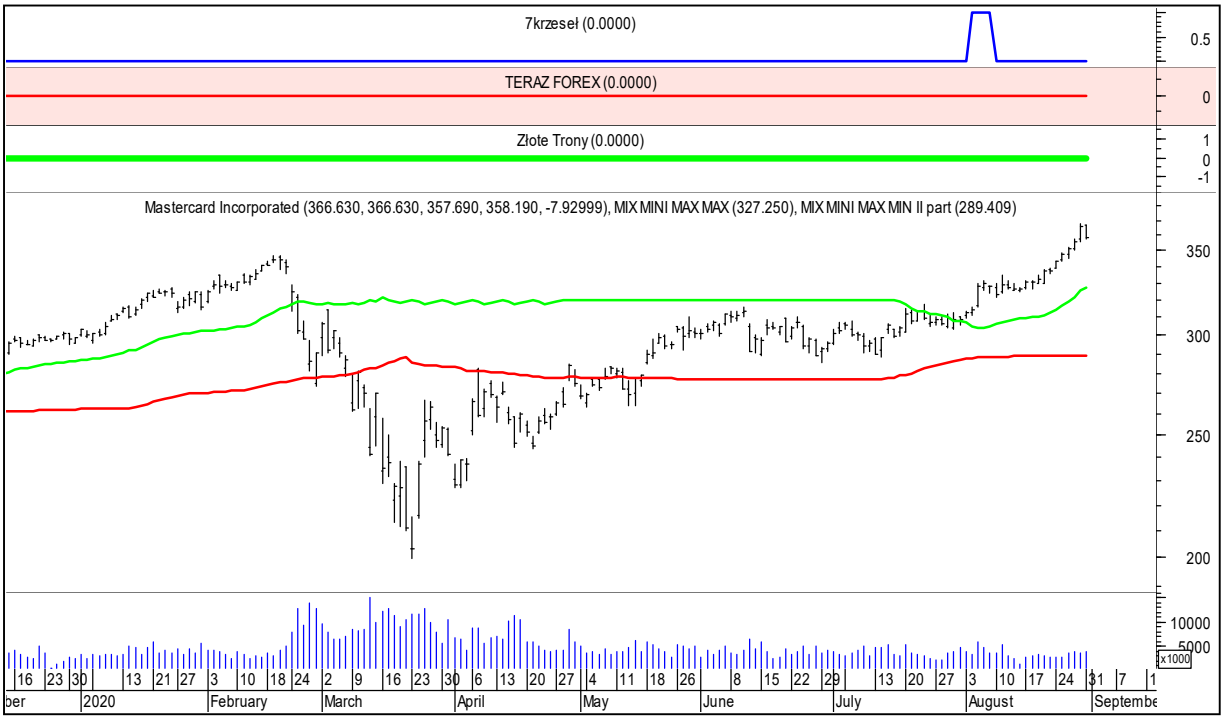


# McDONALDS

US100

# „7k TF ZT"

Wizualizator

$tockmaster$

**wtorek, 1 września 2020**

## MERCK

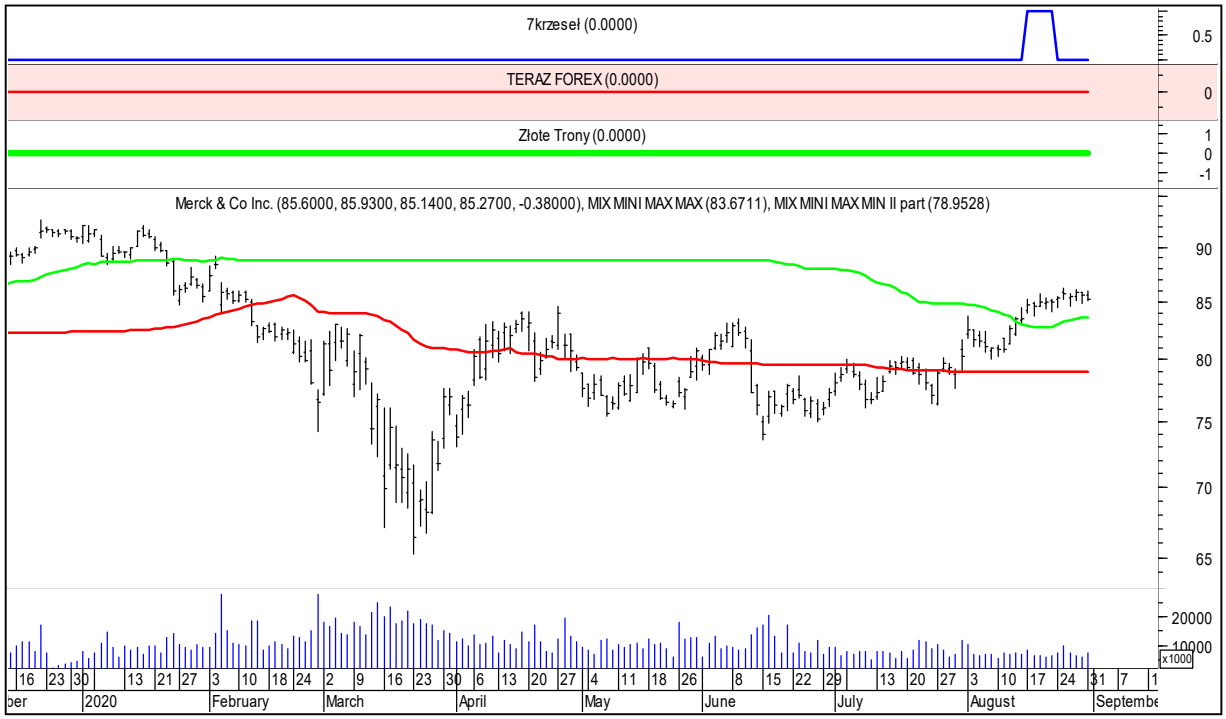


## MICRON TECHNOLOGY

US100

# „7k TF ZT”

Wizualizator

$tockmaster$

**wtorek, 1 września 2020**

## MICROSOFT

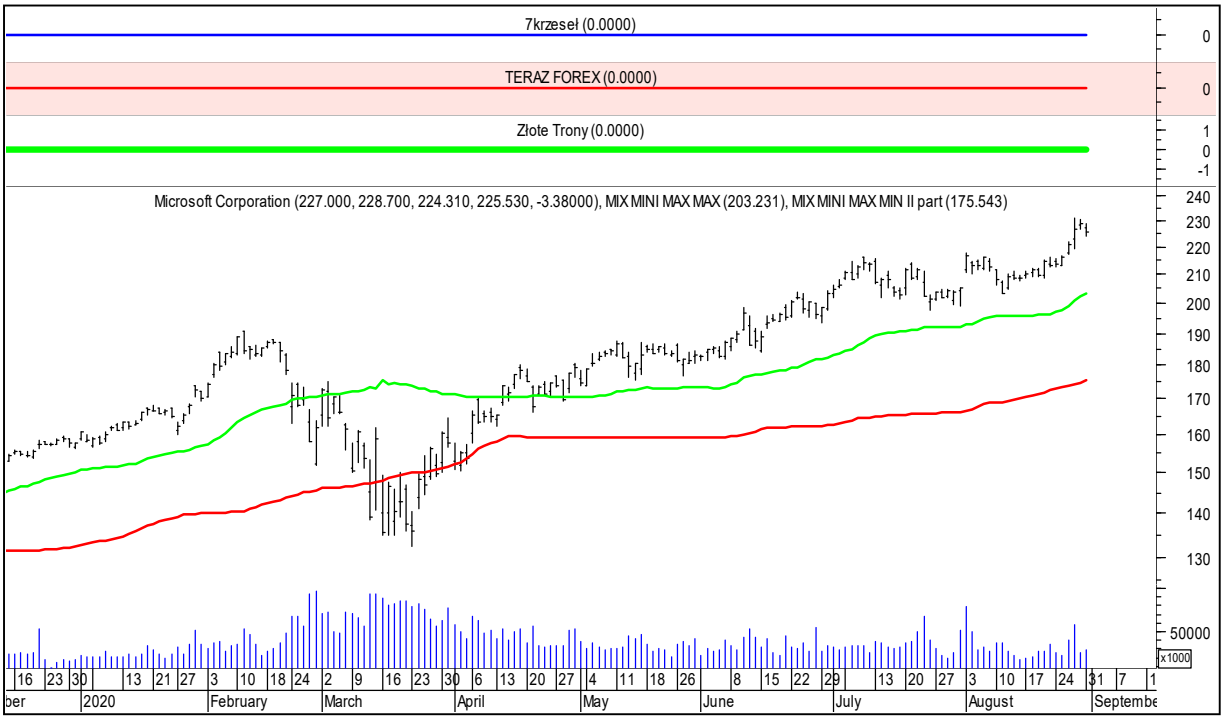


## MORGAN STANLEY

US100

# „7k TF ZT”

Wizualizator

$tockmaster$

**wtorek, 1 września 2020**

## NETFLIX

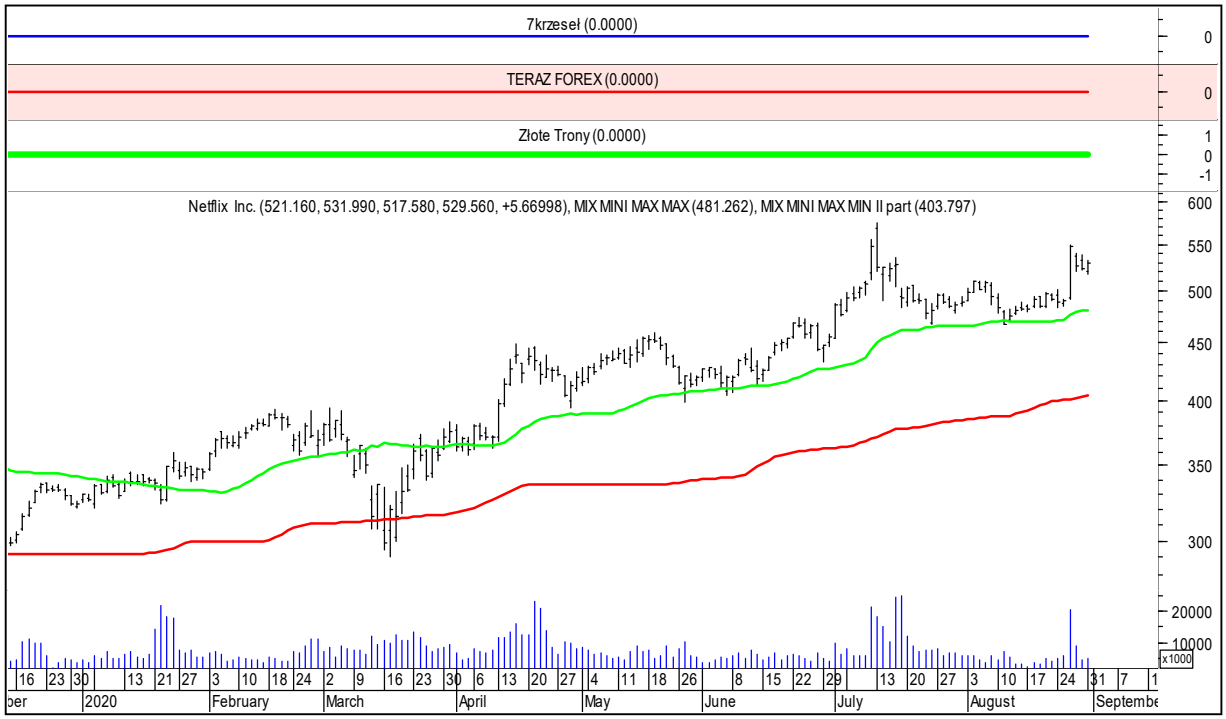


## ORACLE

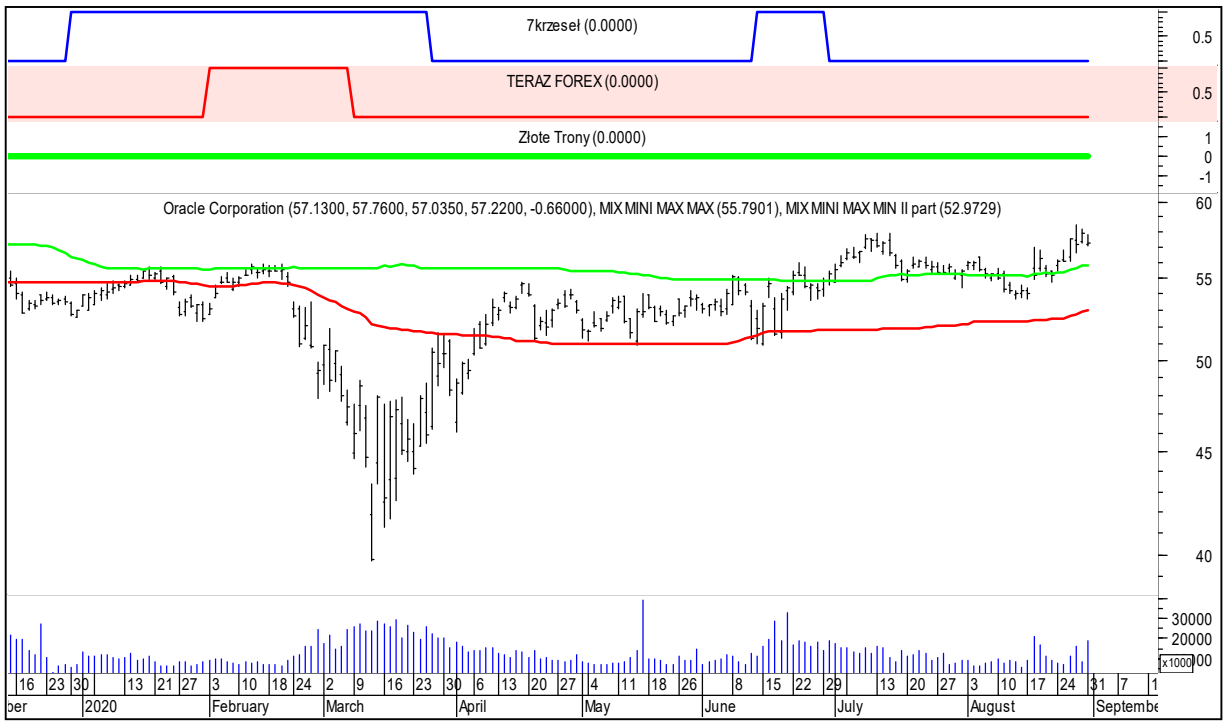

US100

# „7k TF ZT"

Wizualizator

$tockmaster$

**wtorek, 1 września 2020**

## PEPSICO

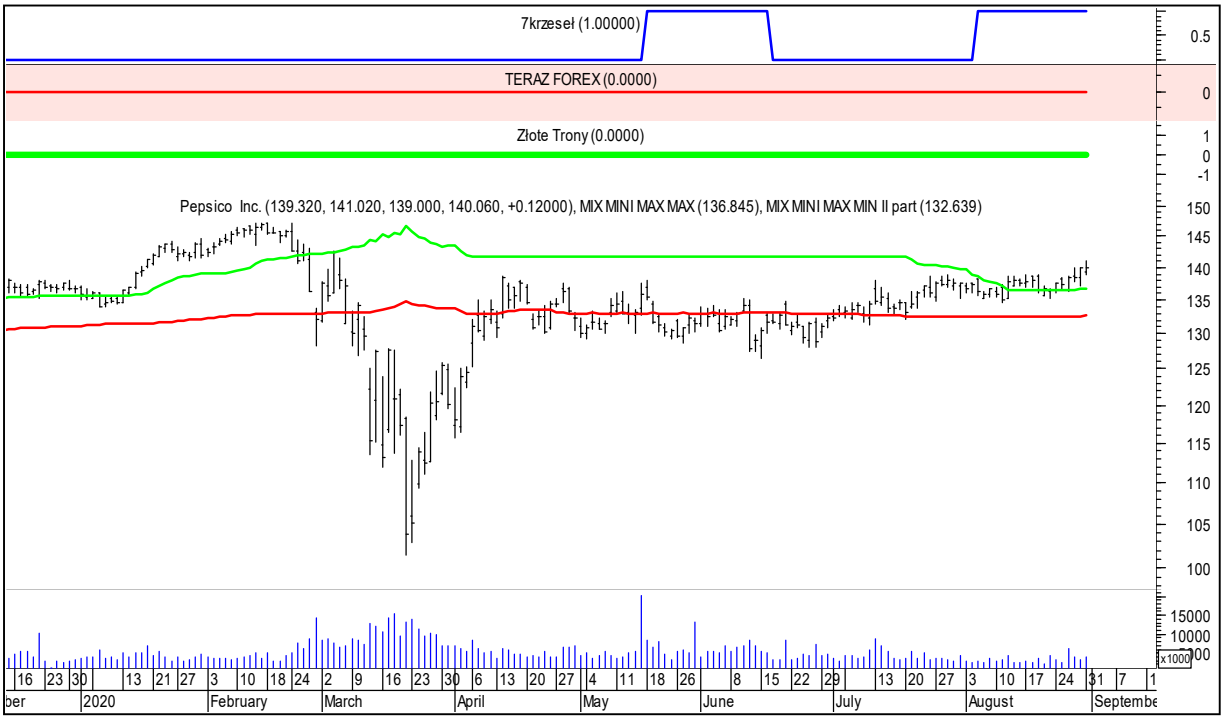


## PFIZER

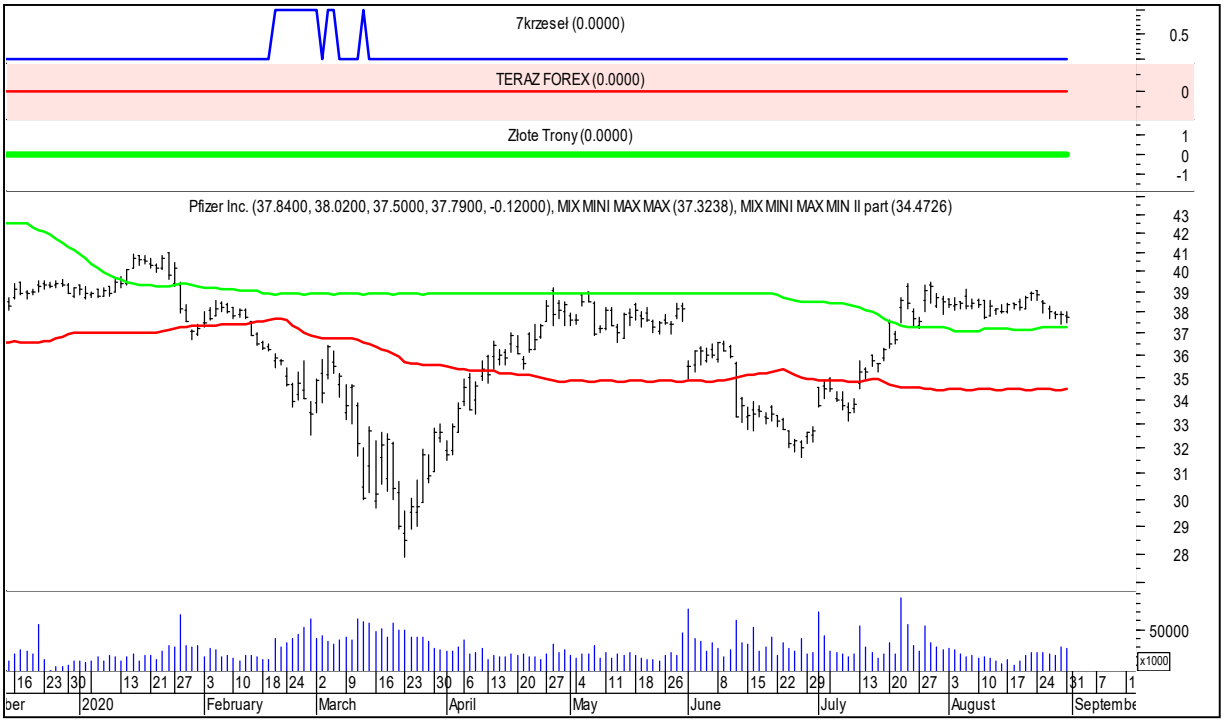

wtorek, 1 września 2020

# PHILIP MORRIS

# PAYPAL HOLDINGS, INC.

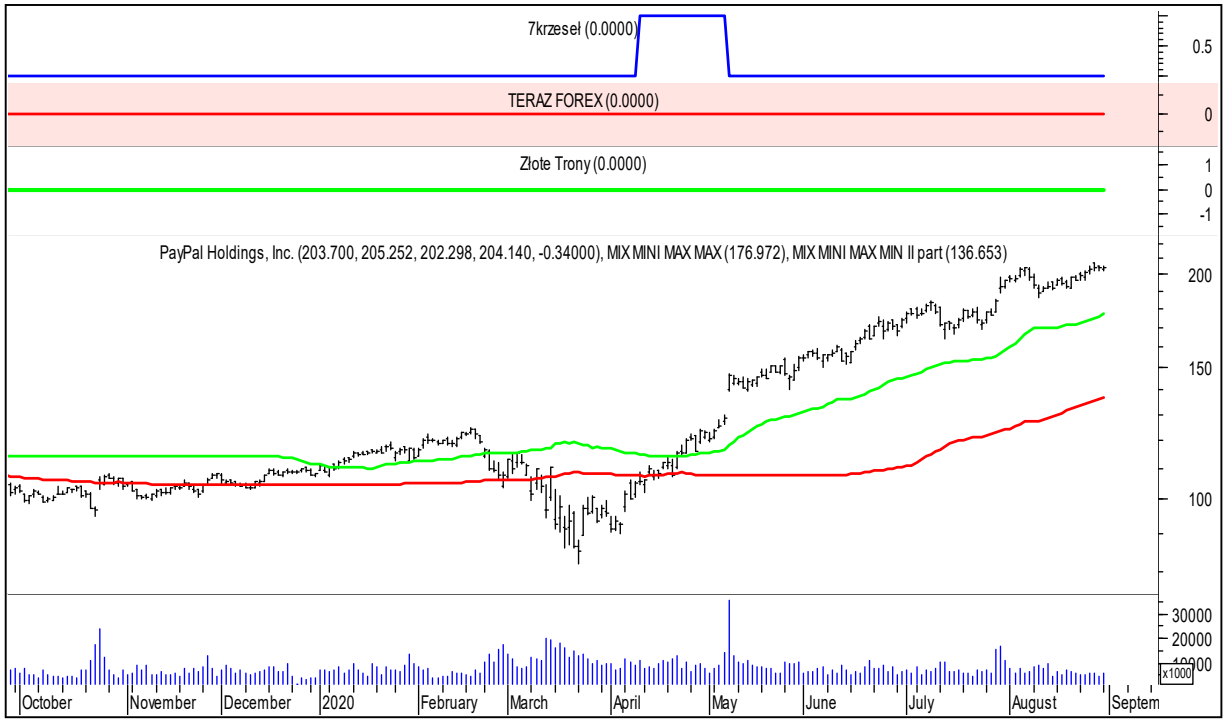

US100

# „7k TF ZT”

Wizualizator

$tockmaster$

**wtorek, 1 września 2020**

## PROCTER & GAMBLE

## QUALCOMM

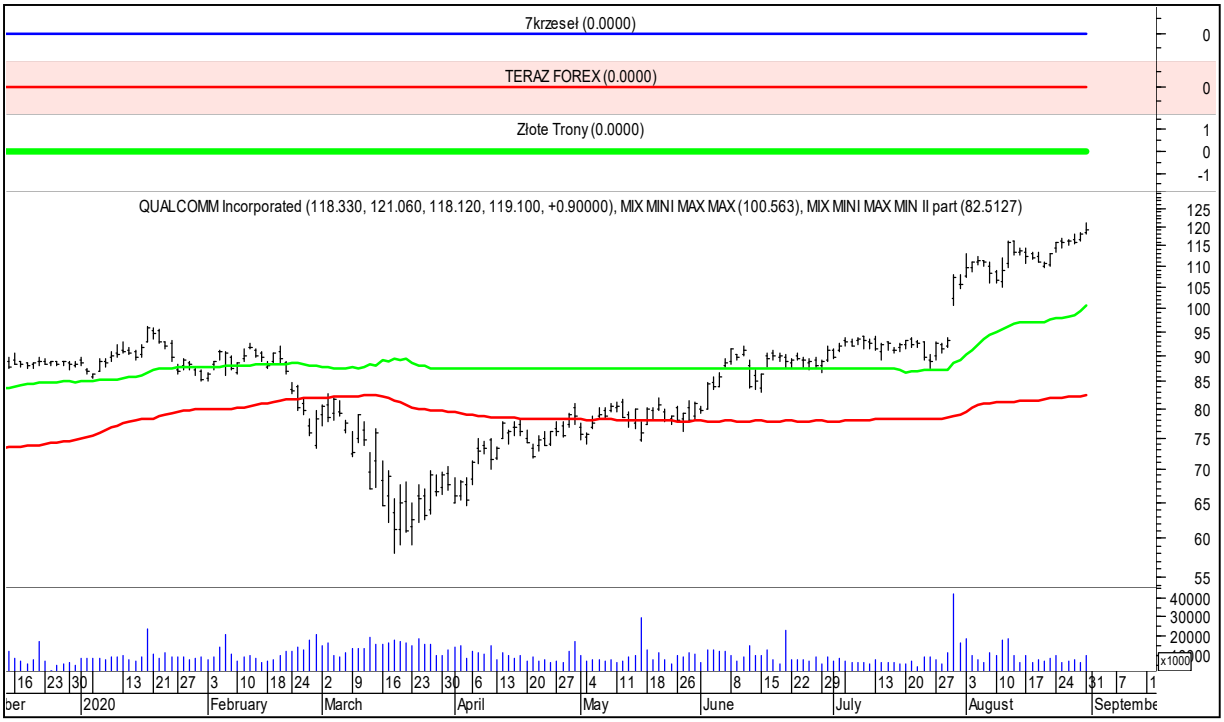

US100

# „7k TF ZT”

Wizualizator

$tockmaster$

**wtorek, 1 września 2020**

## SALESFORCE.COM INC.

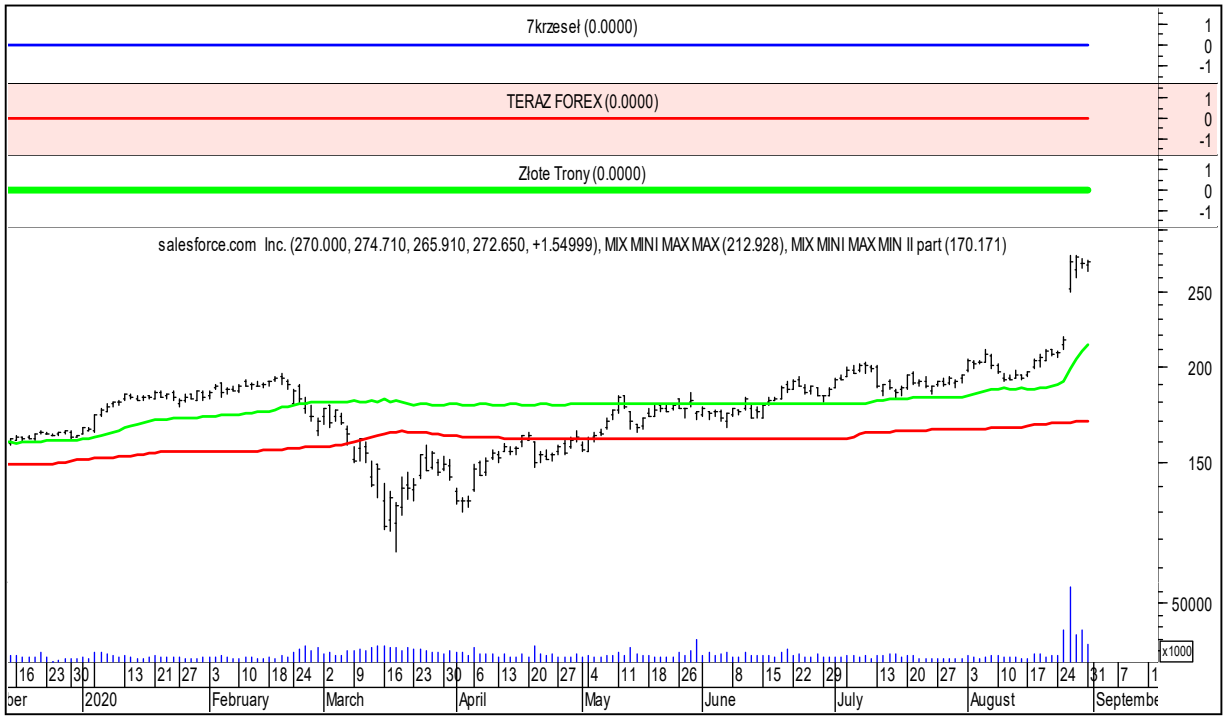


## TESLA MOTORS

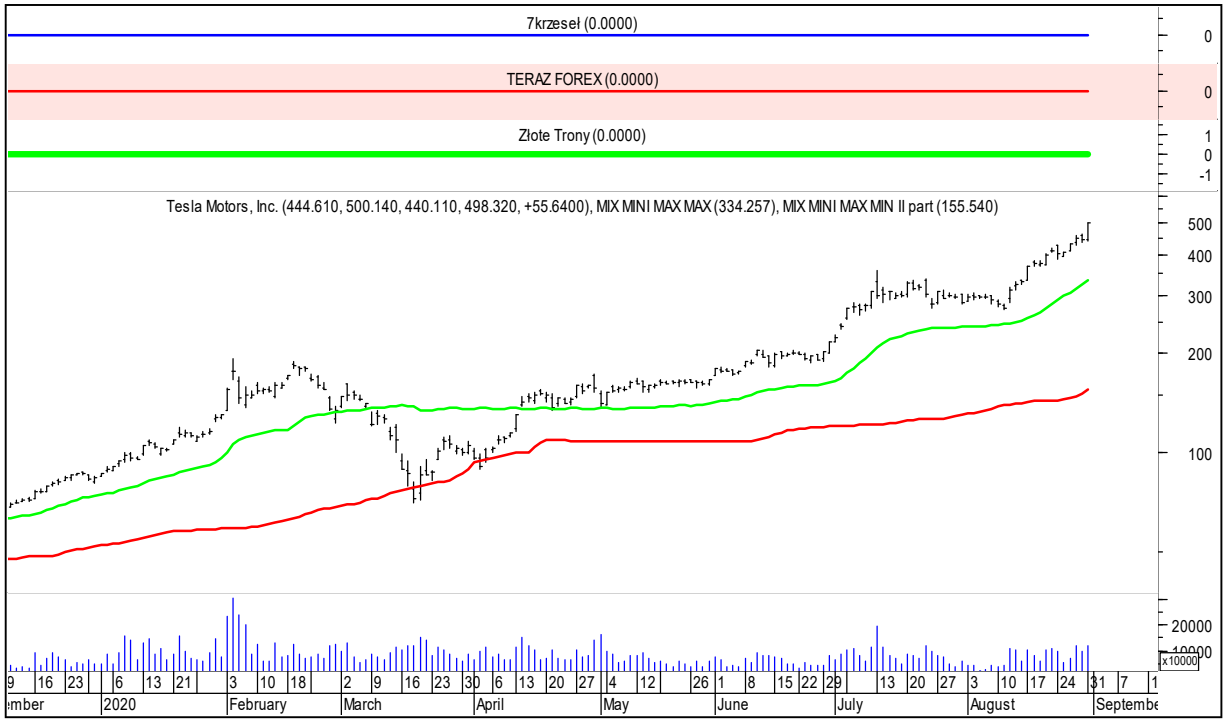

wtorek, 1 września 2020

# WALT DISNEY

# VERIZON COMMUNICATIONS

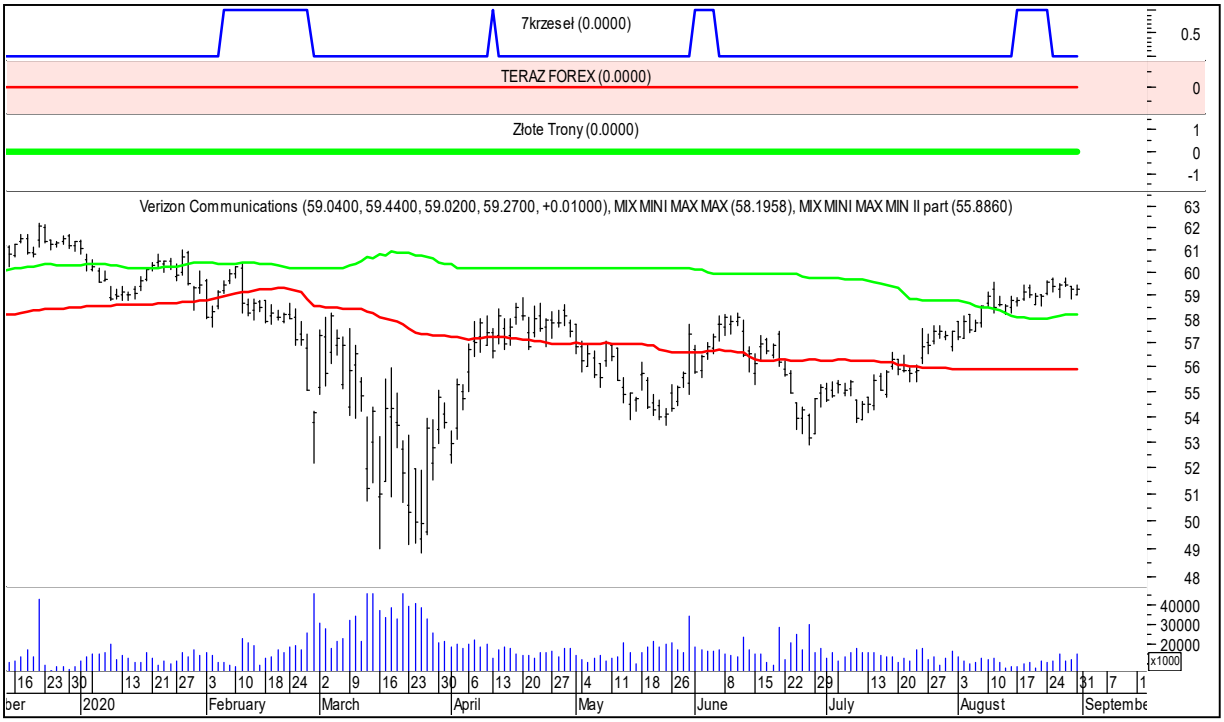

**wtorek, 1 września 2020**

# VISA

# WALL MART STORES

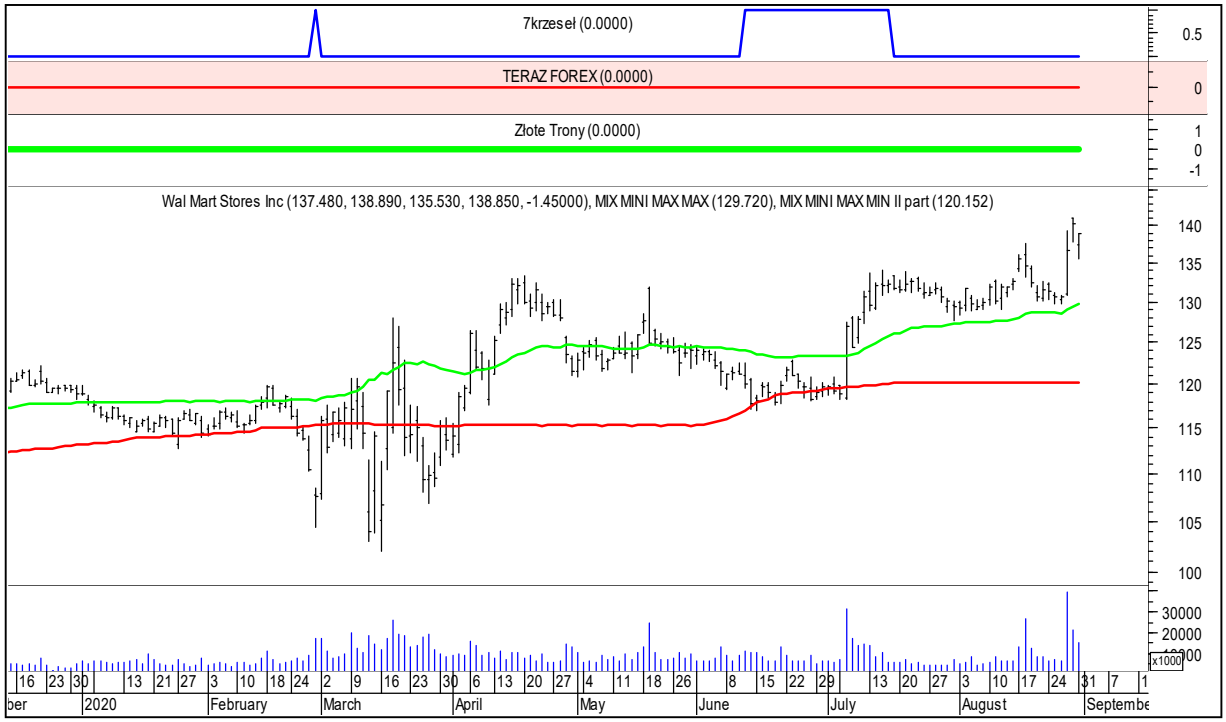

**wtorek, 1 września 2020**

# WELLS FARGO

# NVIDIA

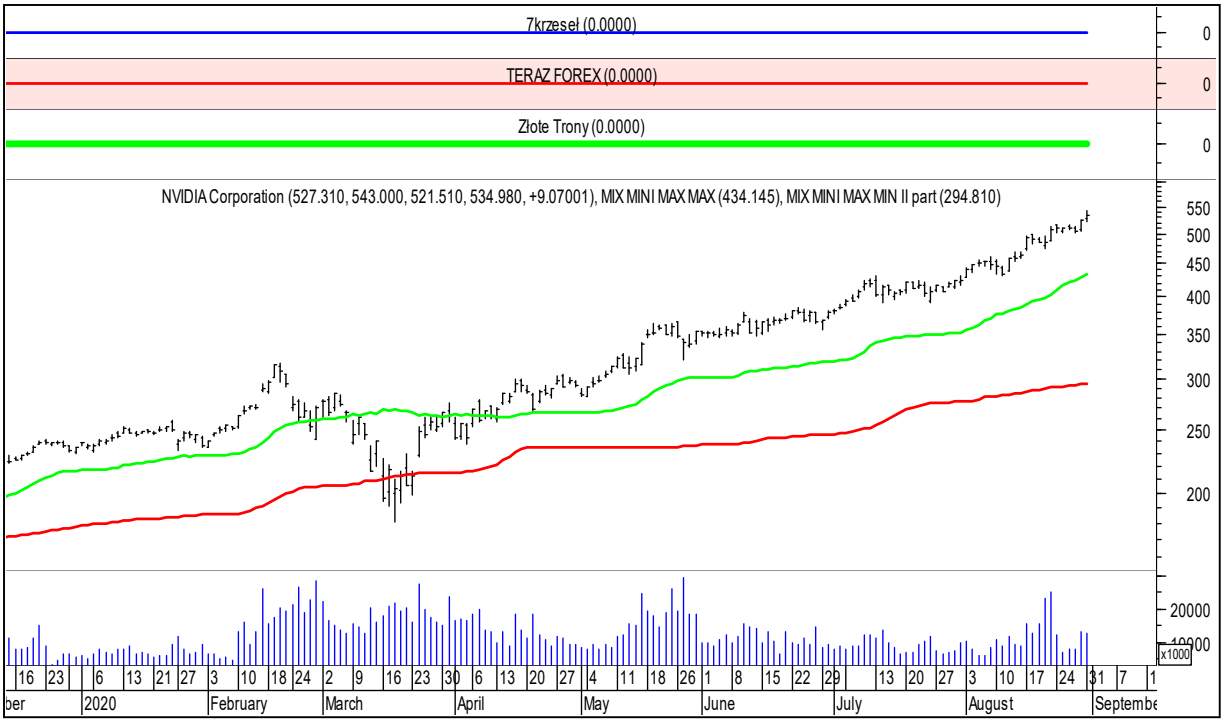

wtorek, 1 września 2020

# 3M COMPANY

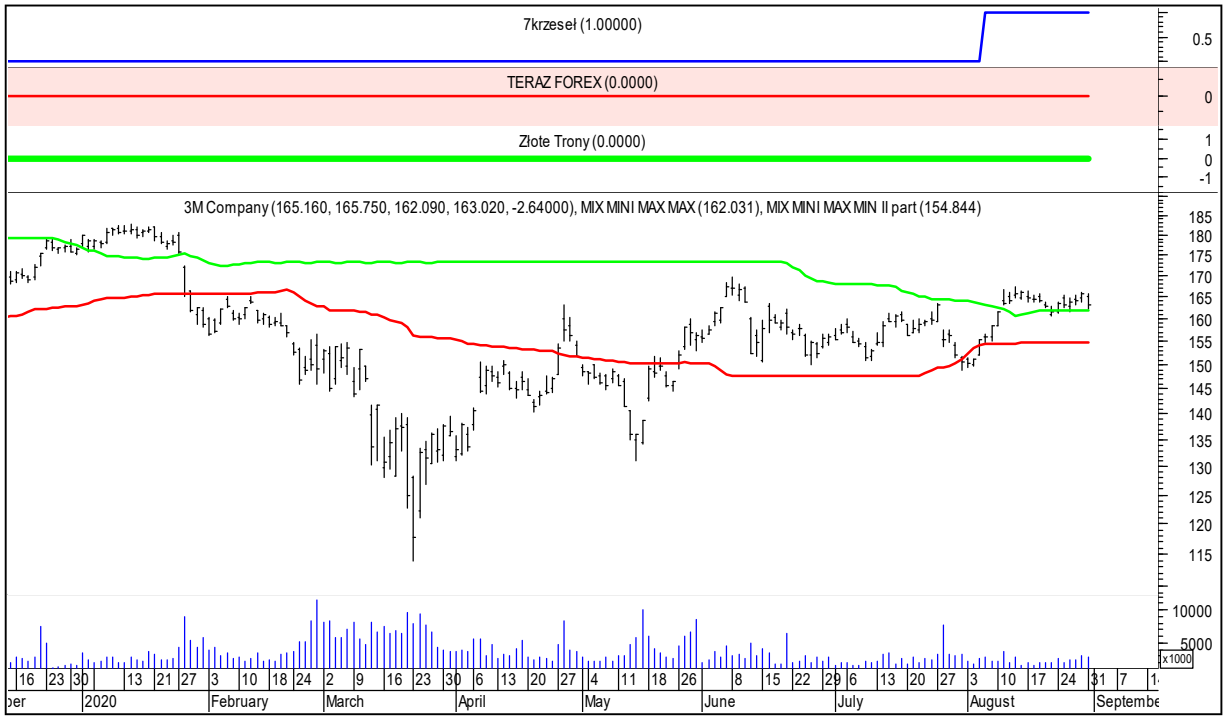


# ABBOTT LABORATORIES

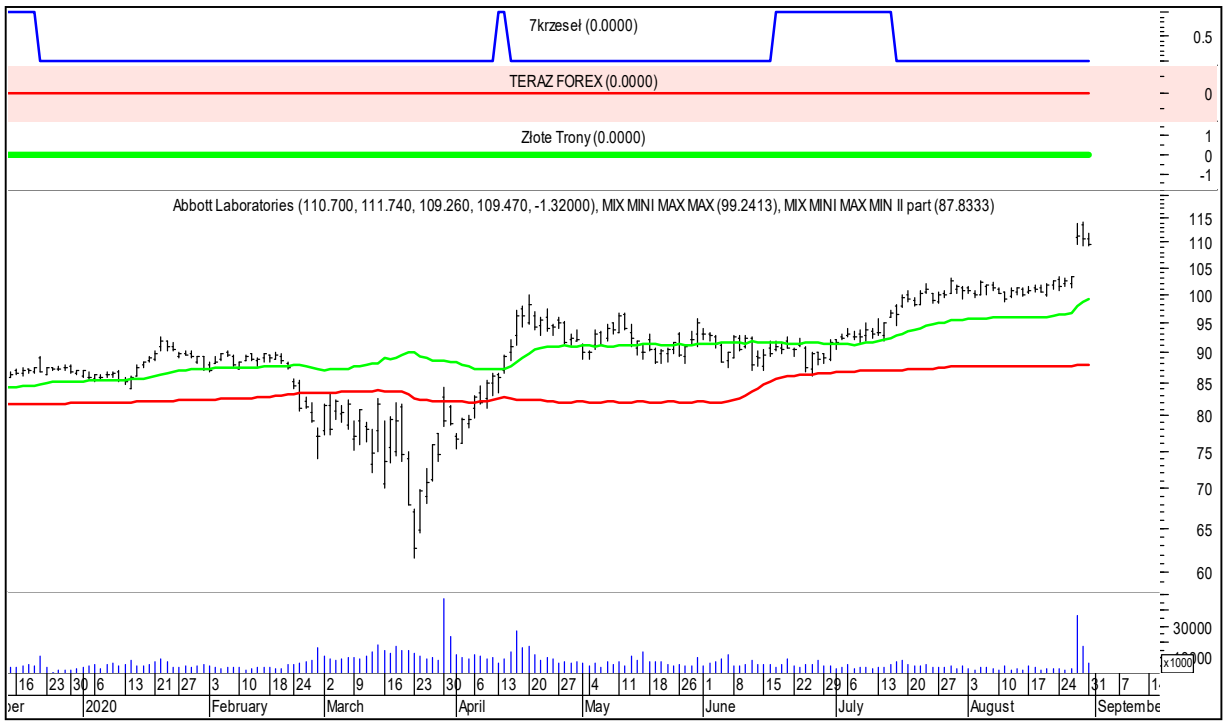

US100

# „7k TF ZT"

Wizualizator

$tockmaster$

**wtorek, 1 września 2020**

## ABBVIE

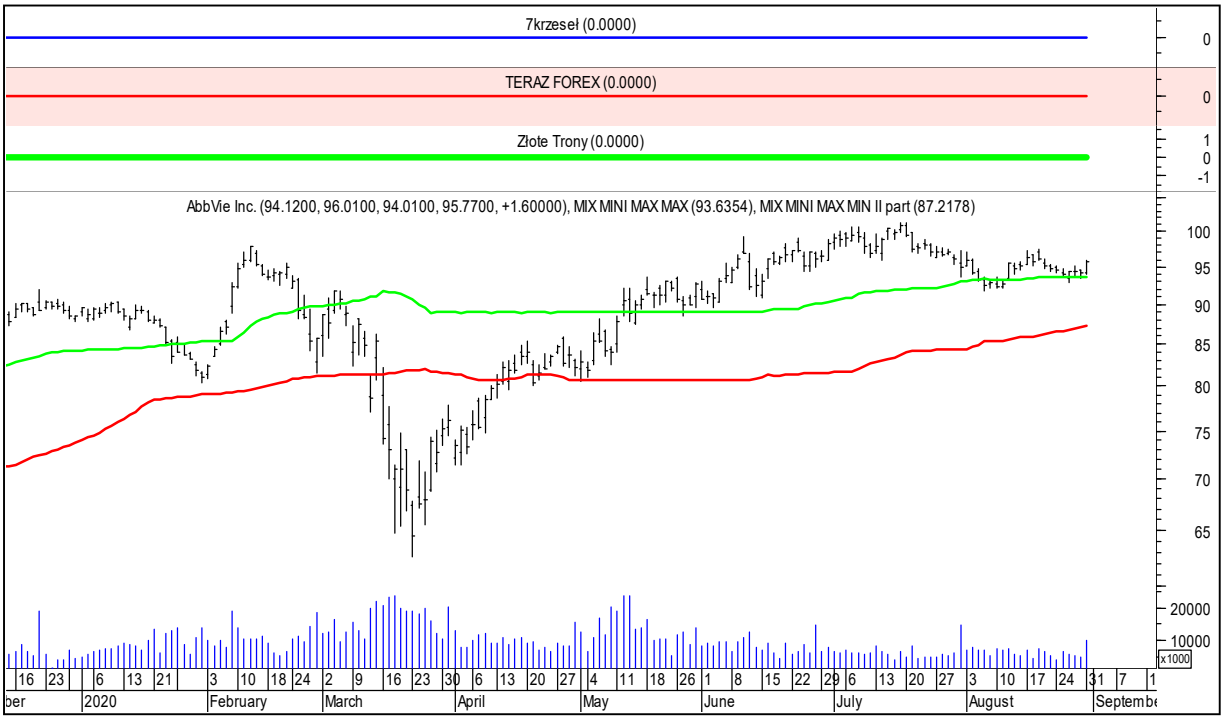


## AVAGO TECHNOLOGIES

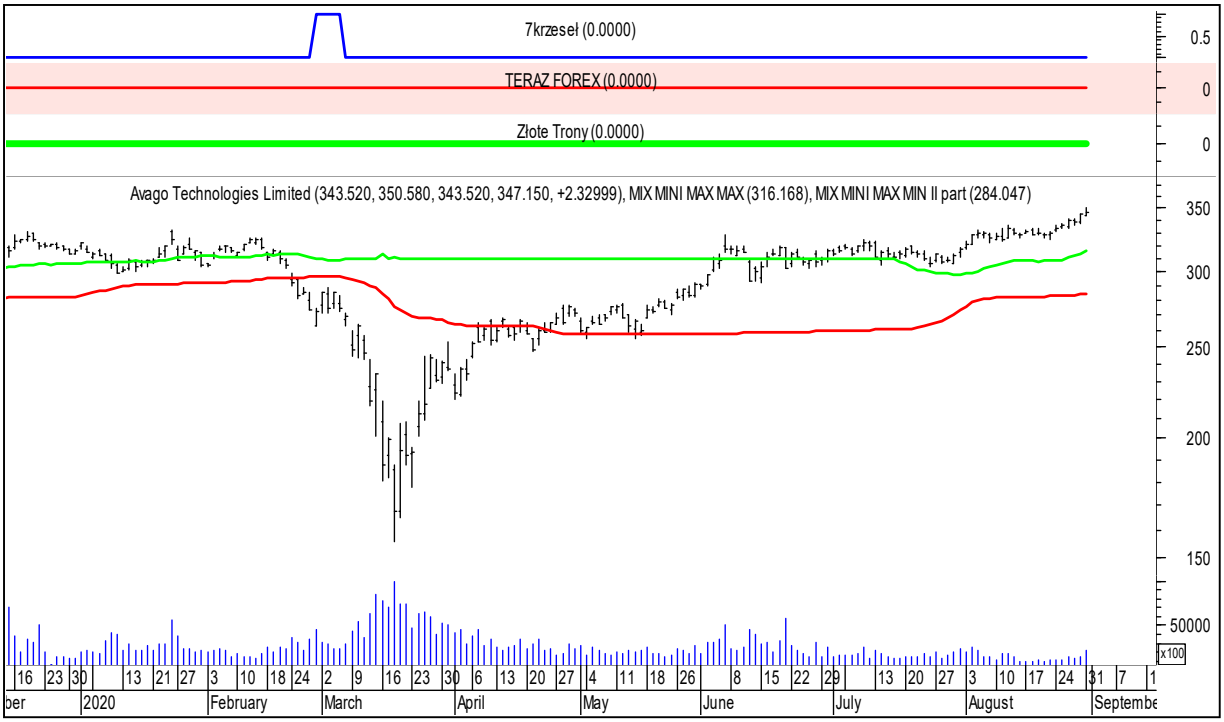

US100

# „7k TF ZT"

Wizualizator

$tockmaster$

**wtorek, 1 września 2020**

## ADOBE SYSTEMS

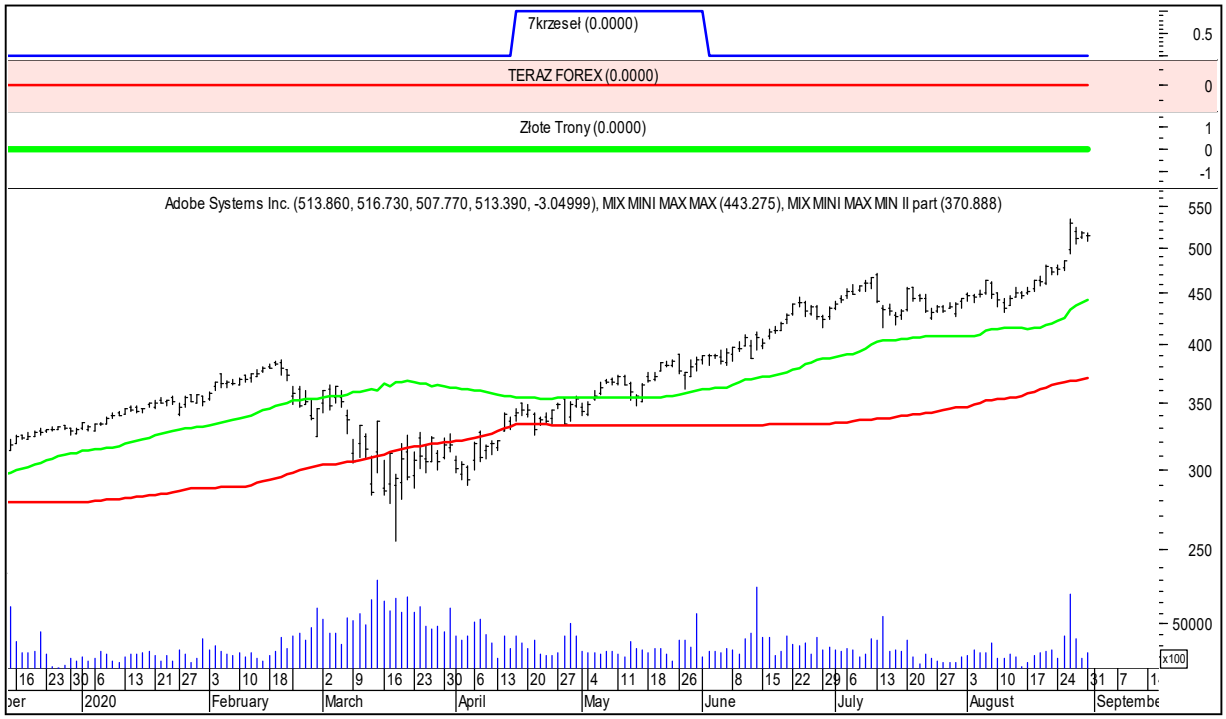


## ALCOA

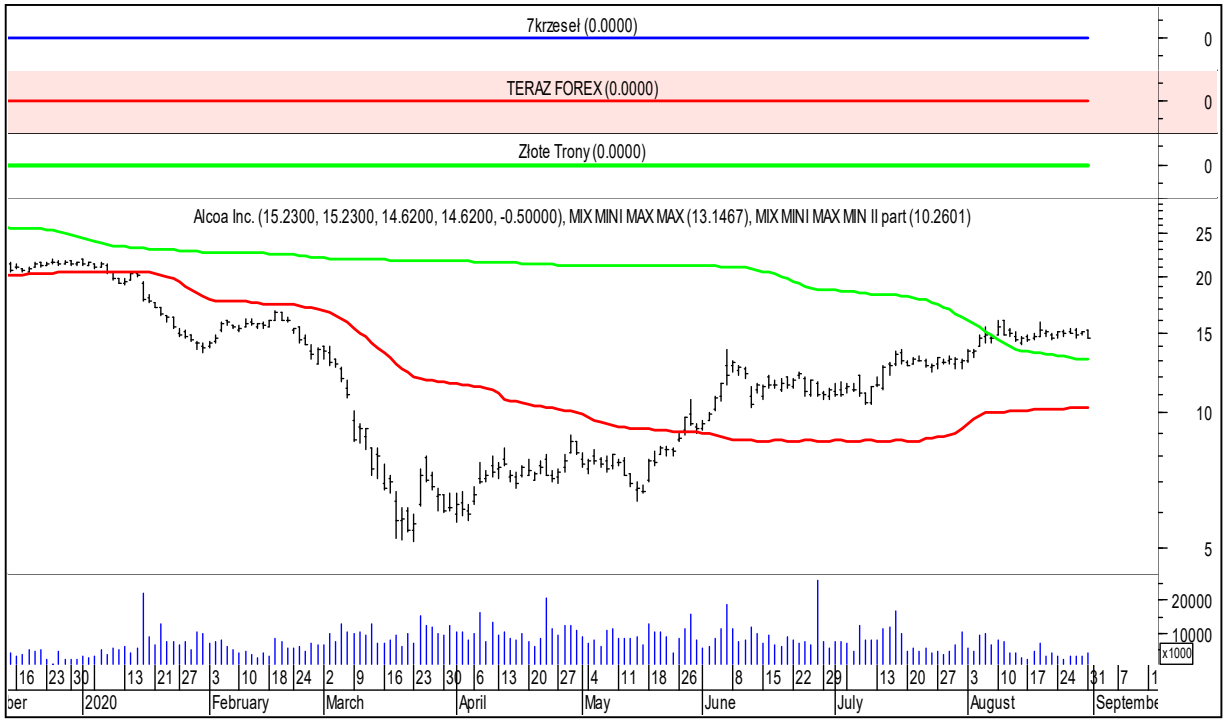

wtorek, 1 września 2020

# APPLIED MATERIALS

# ALTRIA GROUP

US100

# „7k TF ZT”

Wizualizator

$tockmaster$

**wtorek, 1 września 2020**

## AMERICAN AIRLINES GROUP

## AMGEN

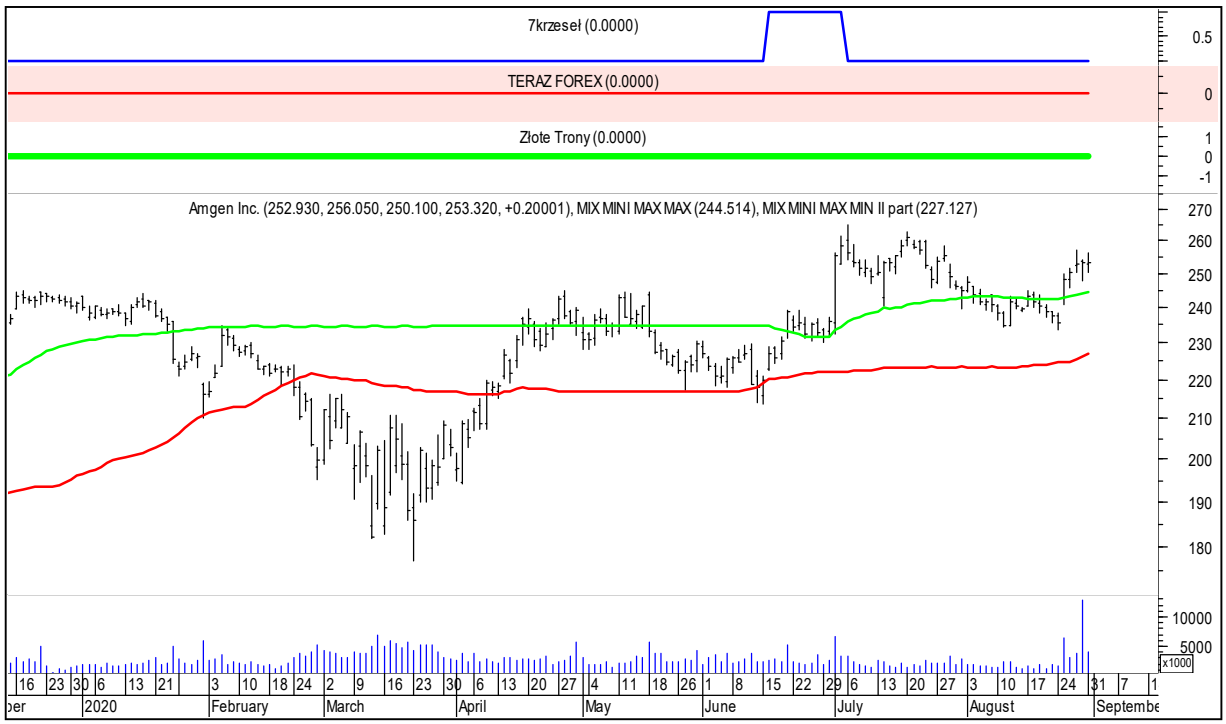

wtorek, 1 września 2020

# BOOKING HOLDINGS

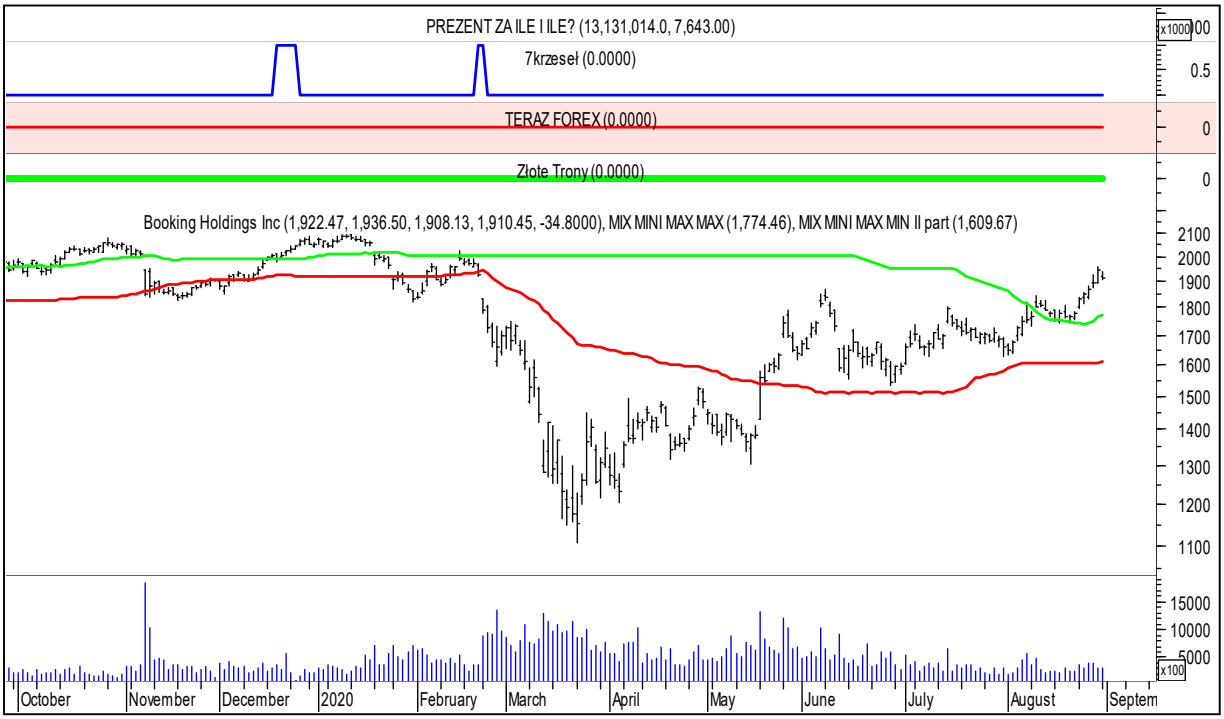


# BIOGEN INC.

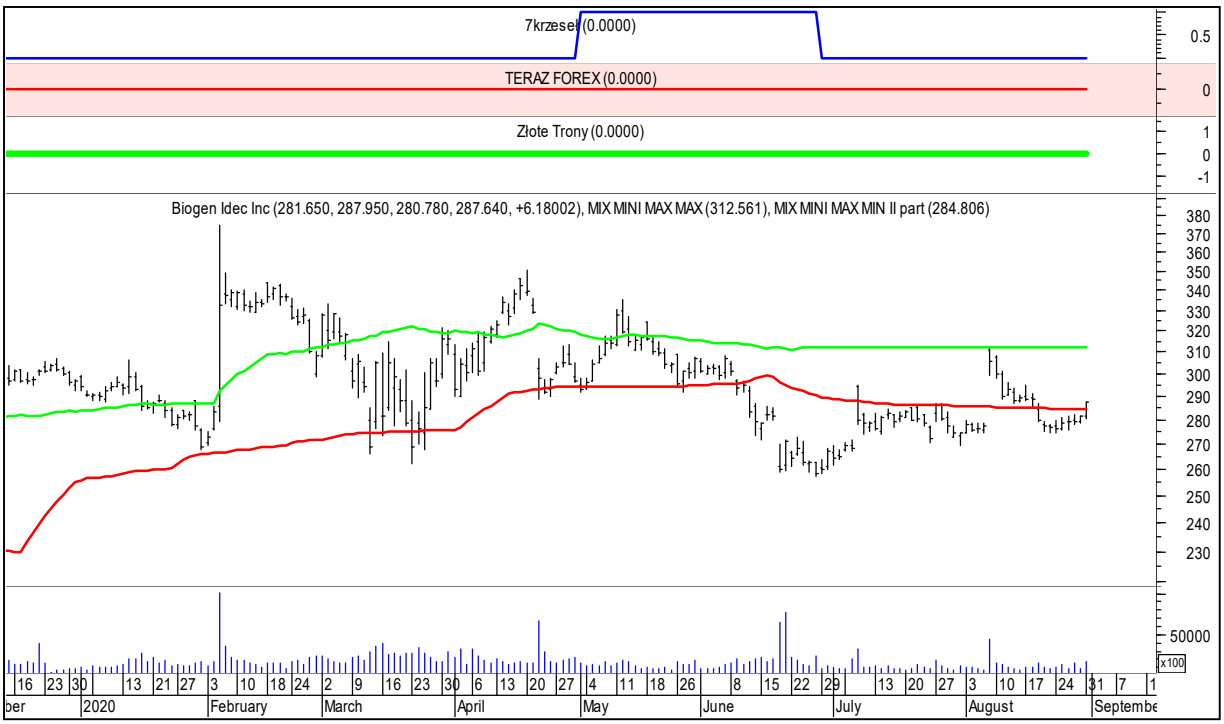

wtorek, 1 września 2020

# BRISTOL MEYERS SQUIBB CO.

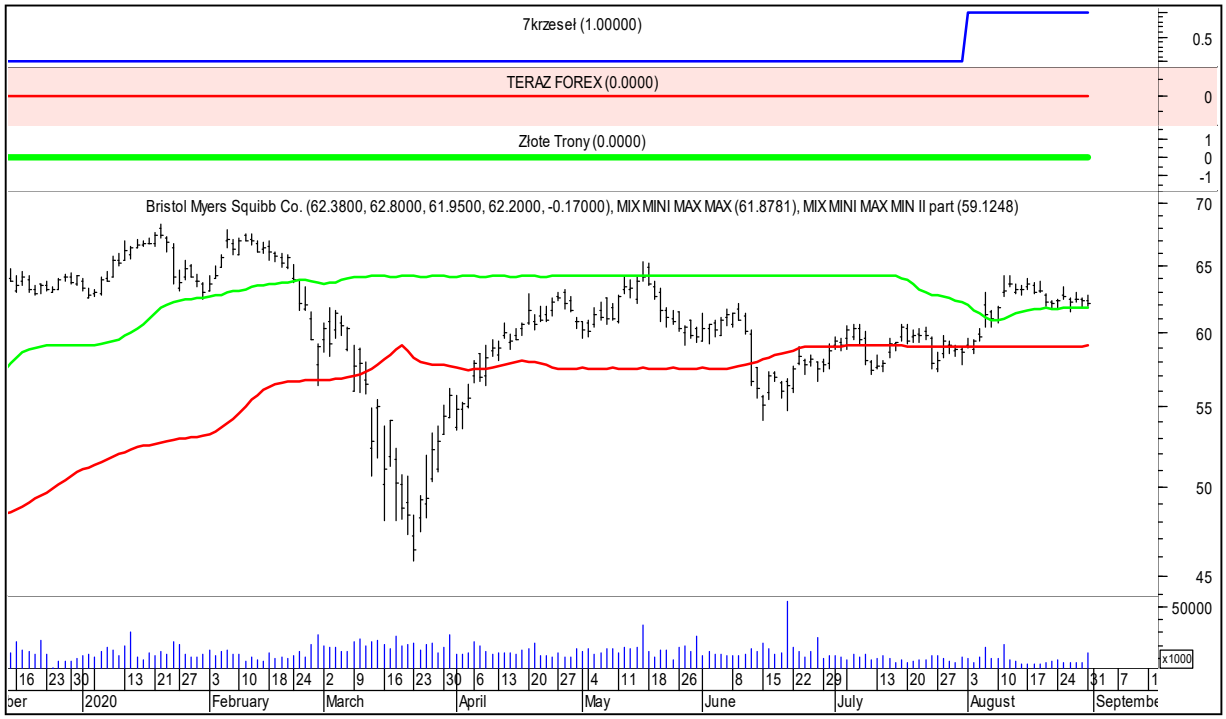


# ROKU INC.

wtorek, 1 września 2020

# MODERNA

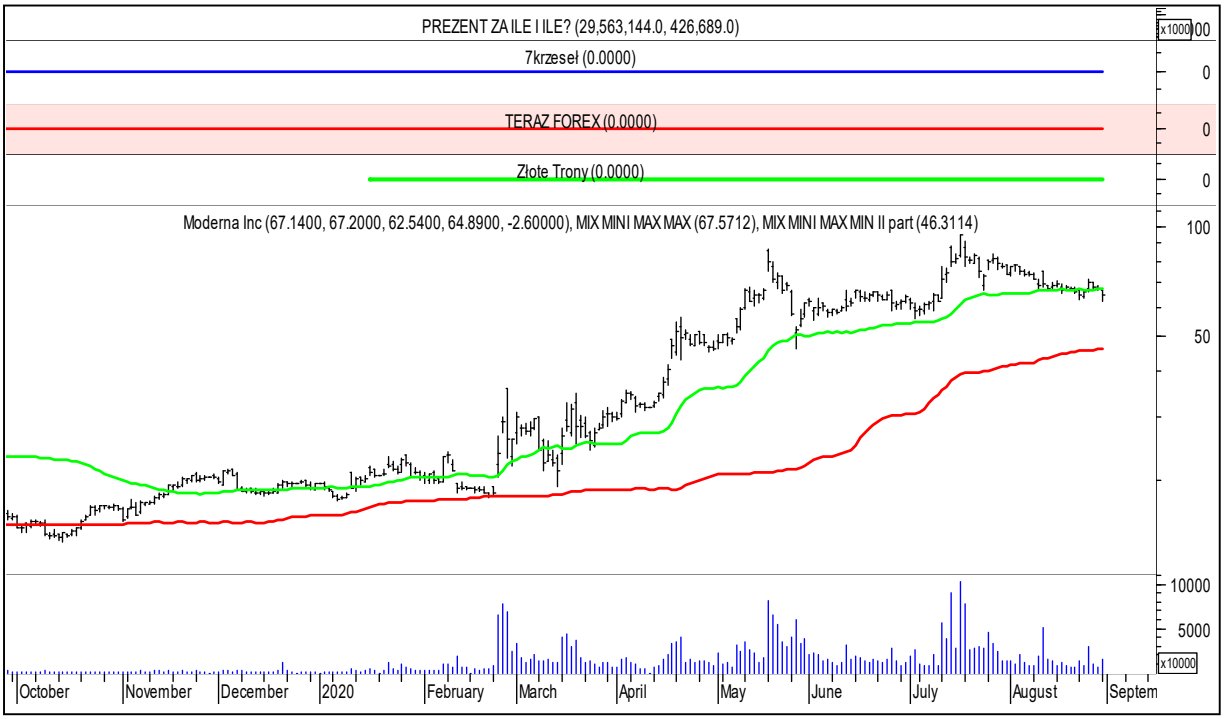


# COLGATE - PALMOLIVE CO.

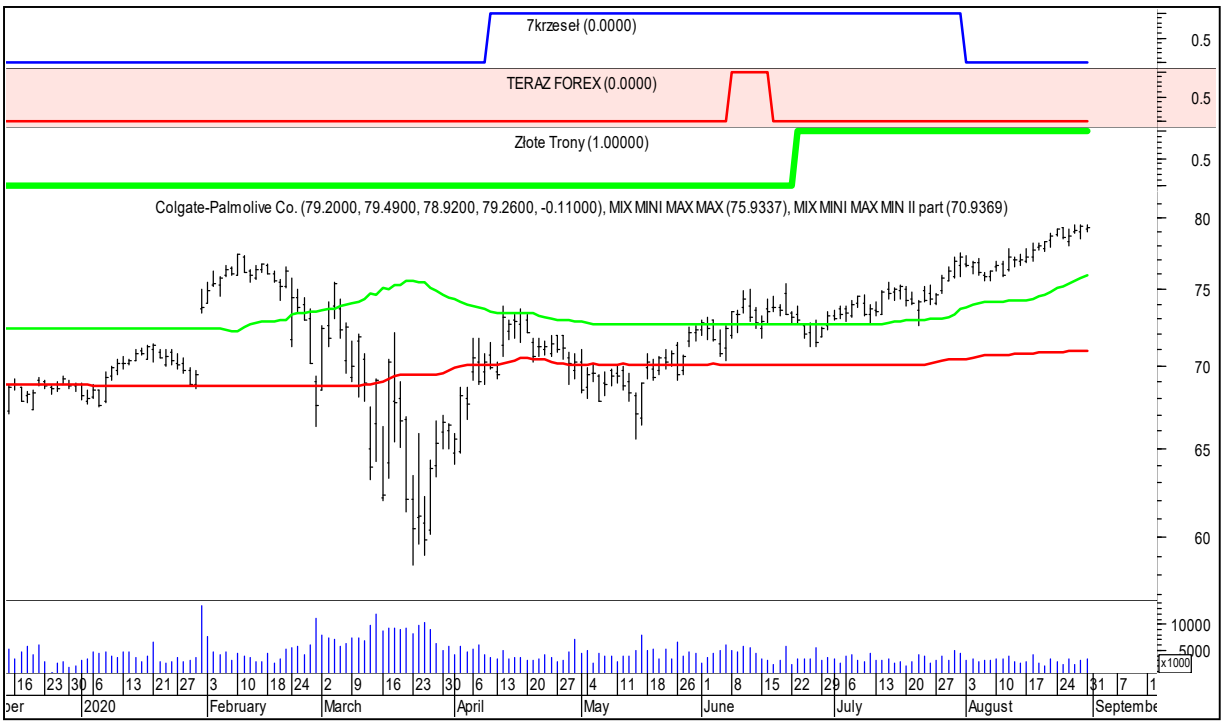

US100

# „7k TF ZT"

Wizualizator

$tockmaster$

**wtorek, 1 września 2020**

## COMCAST CORP

## CONOCO PHILLIPS

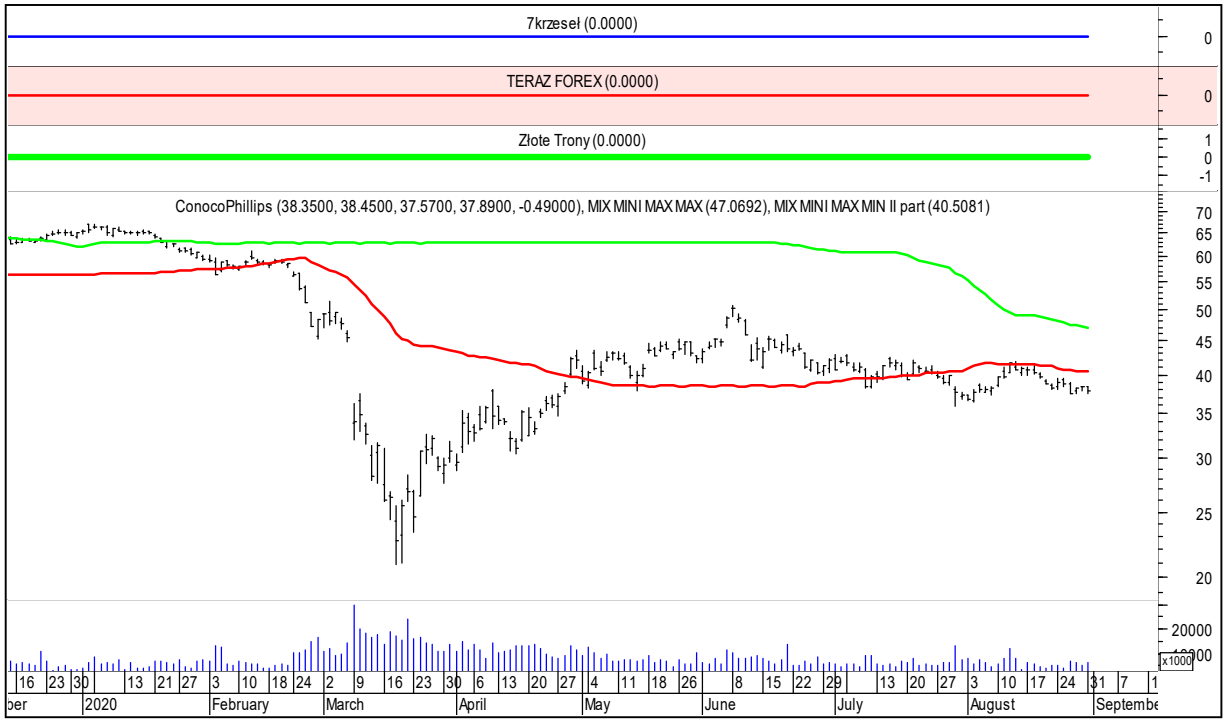

US100

# „7k TF ZT"

Wizualizator

$tockmaster$

**wtorek, 1 września 2020**

## COSTCO WHOLESALE

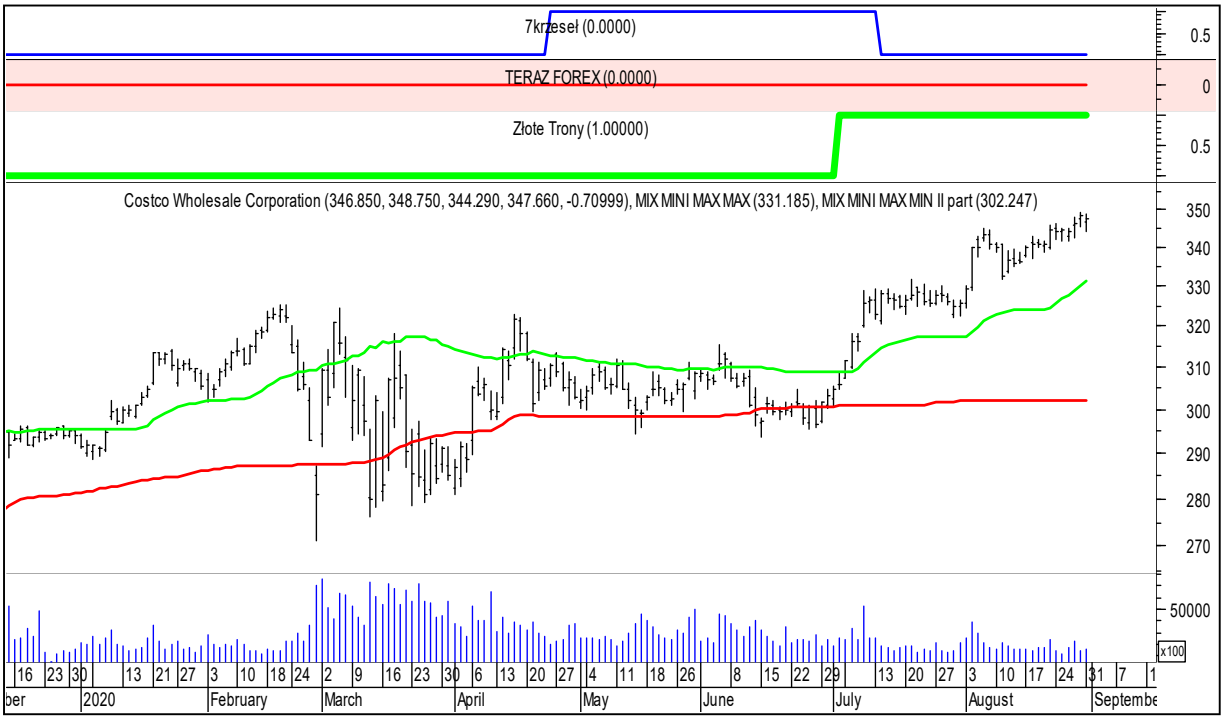


## CVS CORP

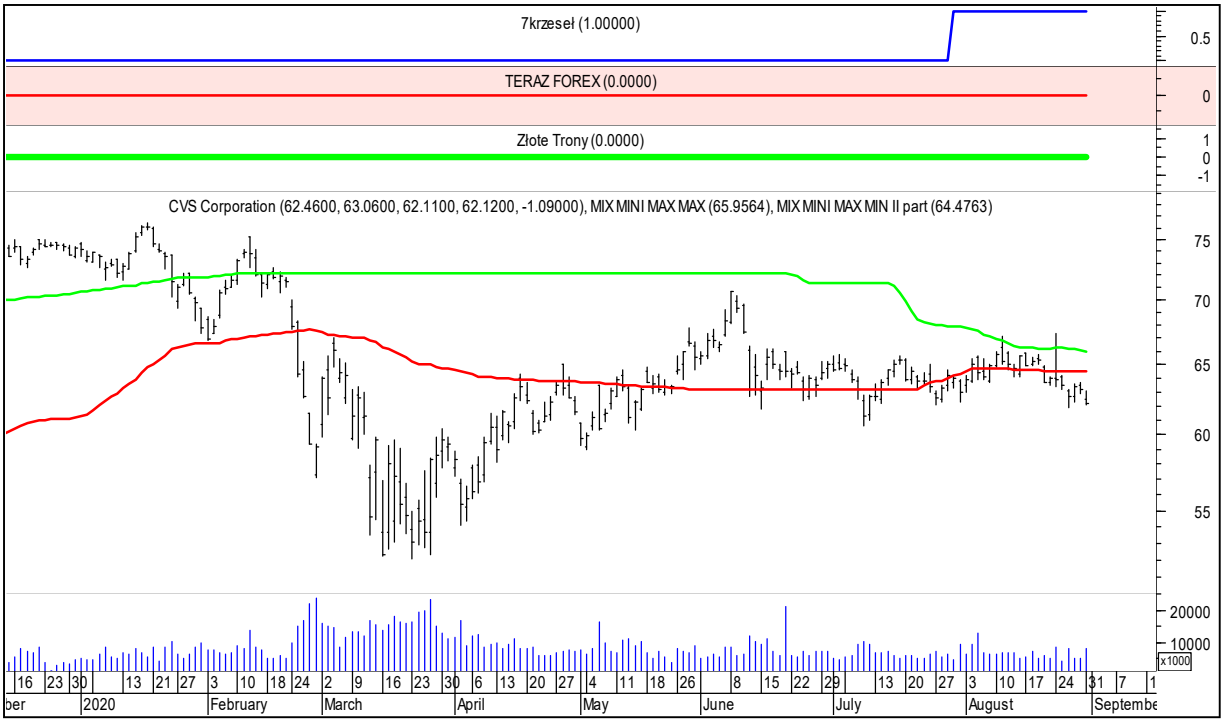

**wtorek, 1 września 2020**

# DEERE & COMPANY

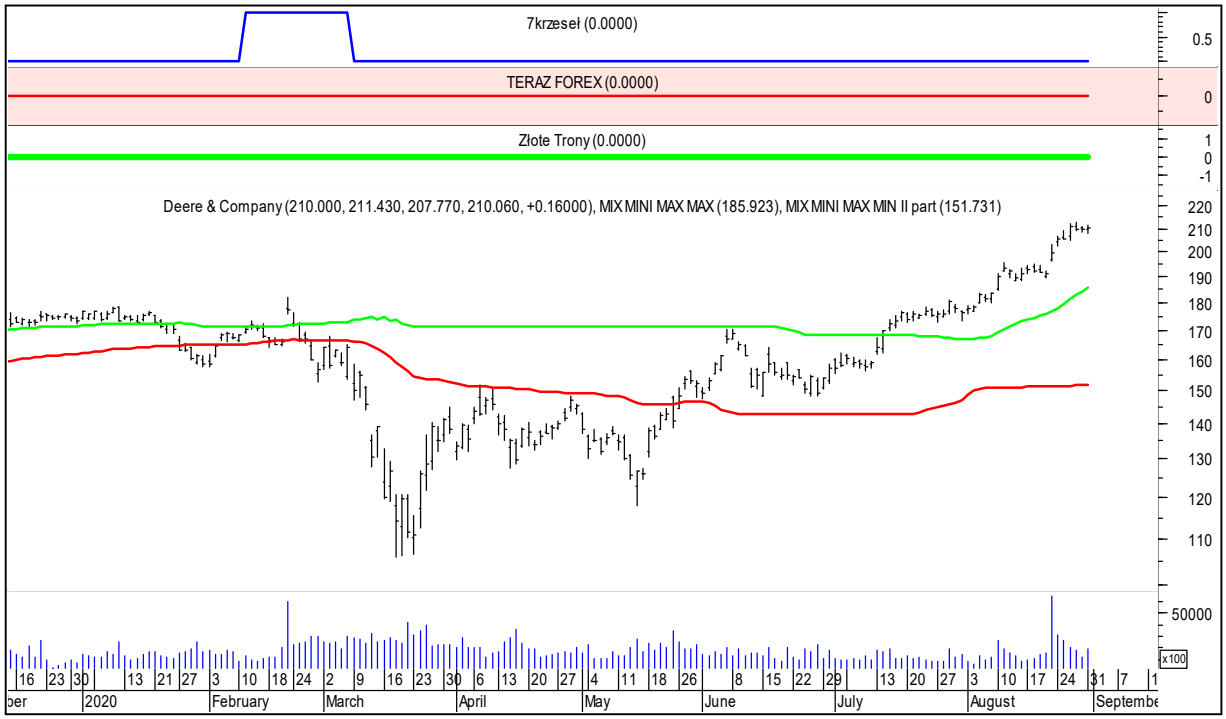


# DELTA AIRLINES

wtorek, 1 września 2020

# ALIBABA GROUP HLDG LTD

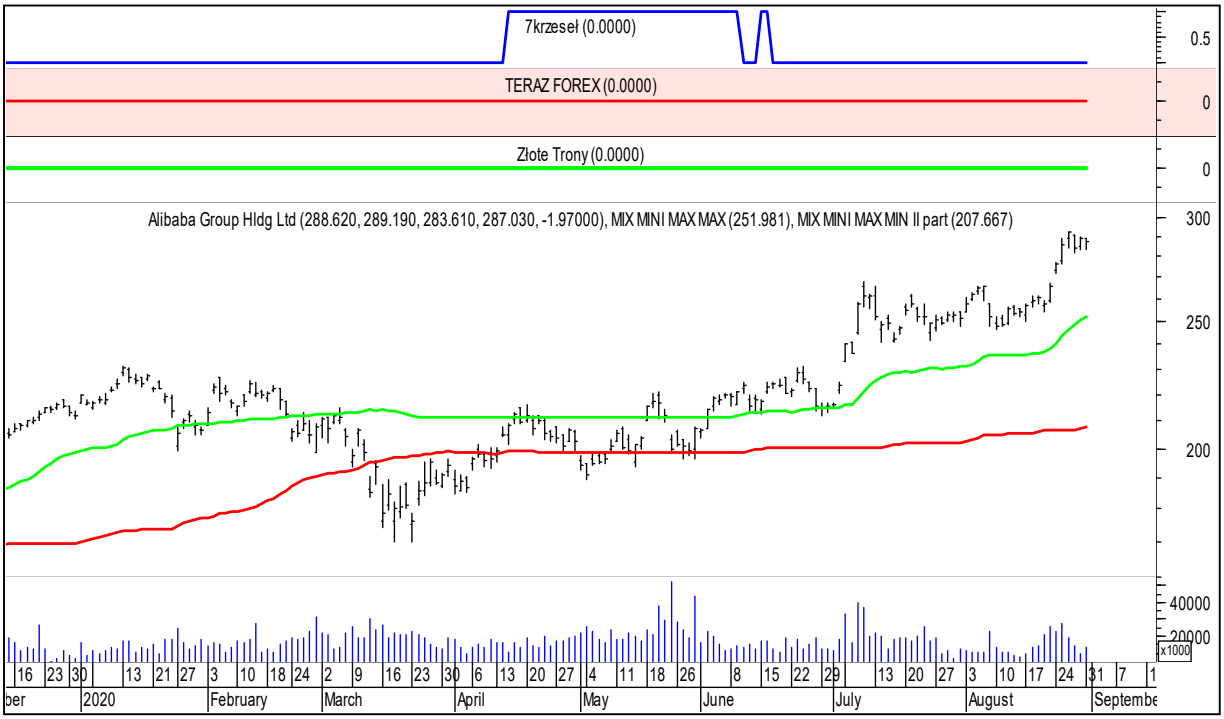


# ADVANCED MICRO DEVICES INC

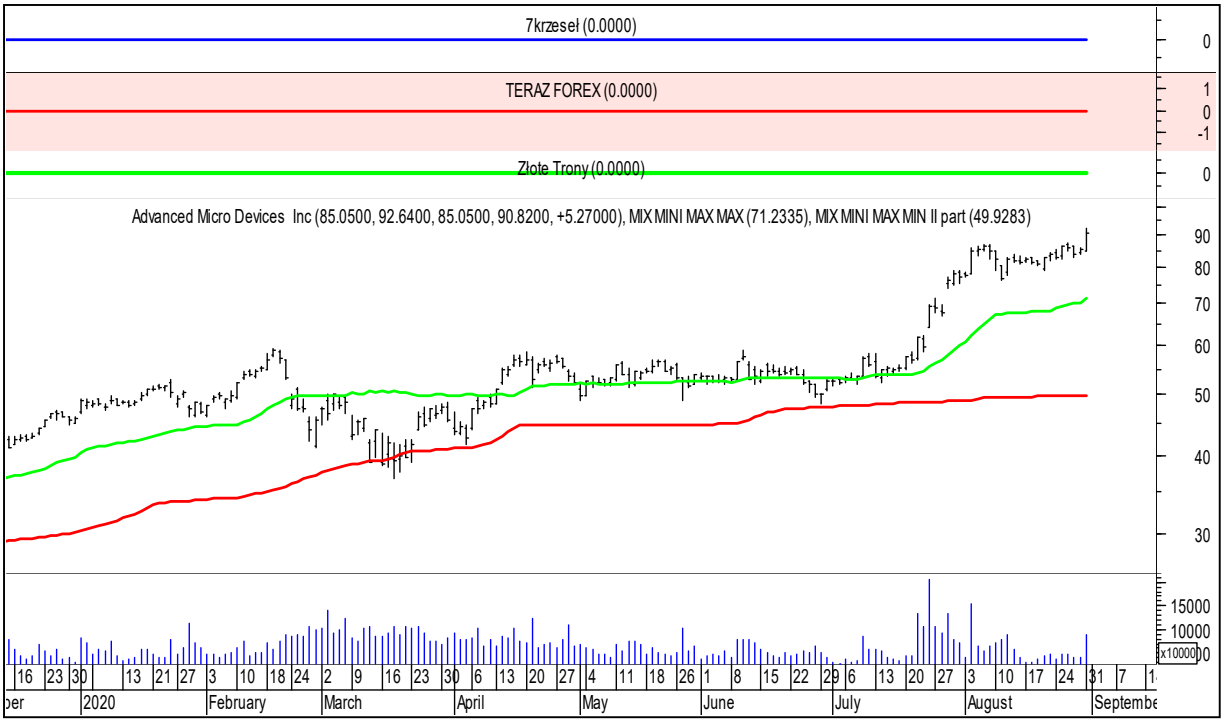

wtorek, 1 września 2020

# ELI LILLY & COMPANY

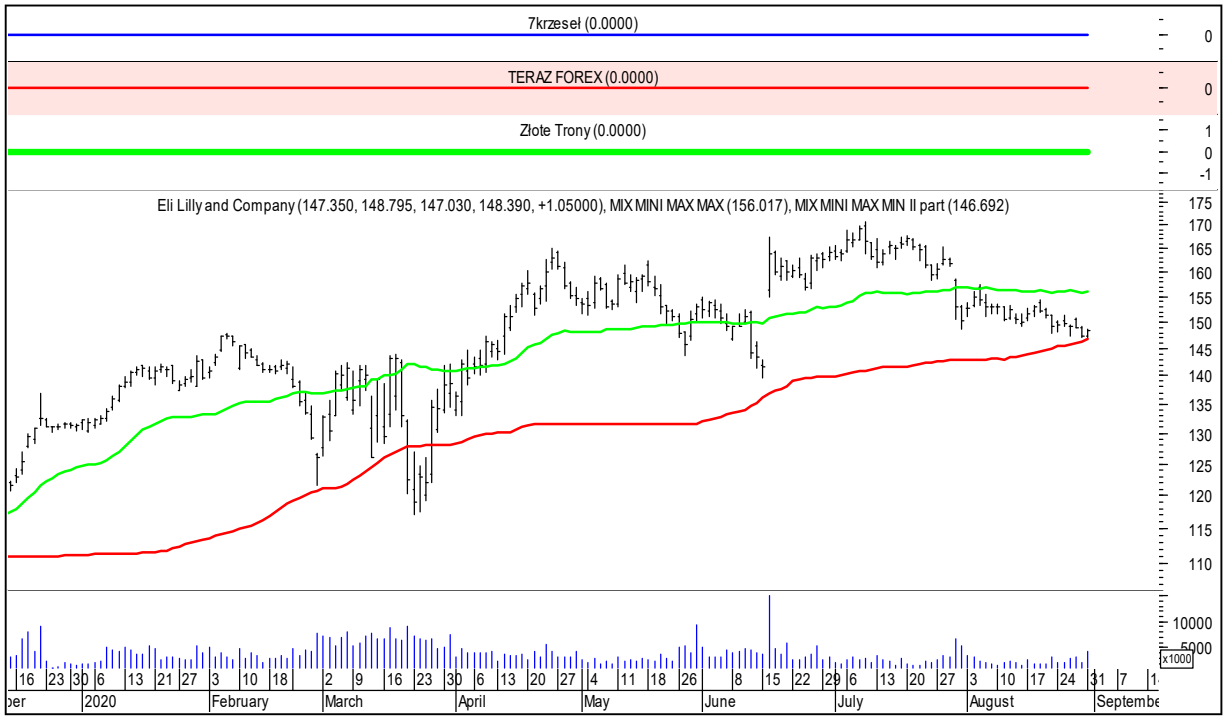


# ELECTRONIC ARTS INC.

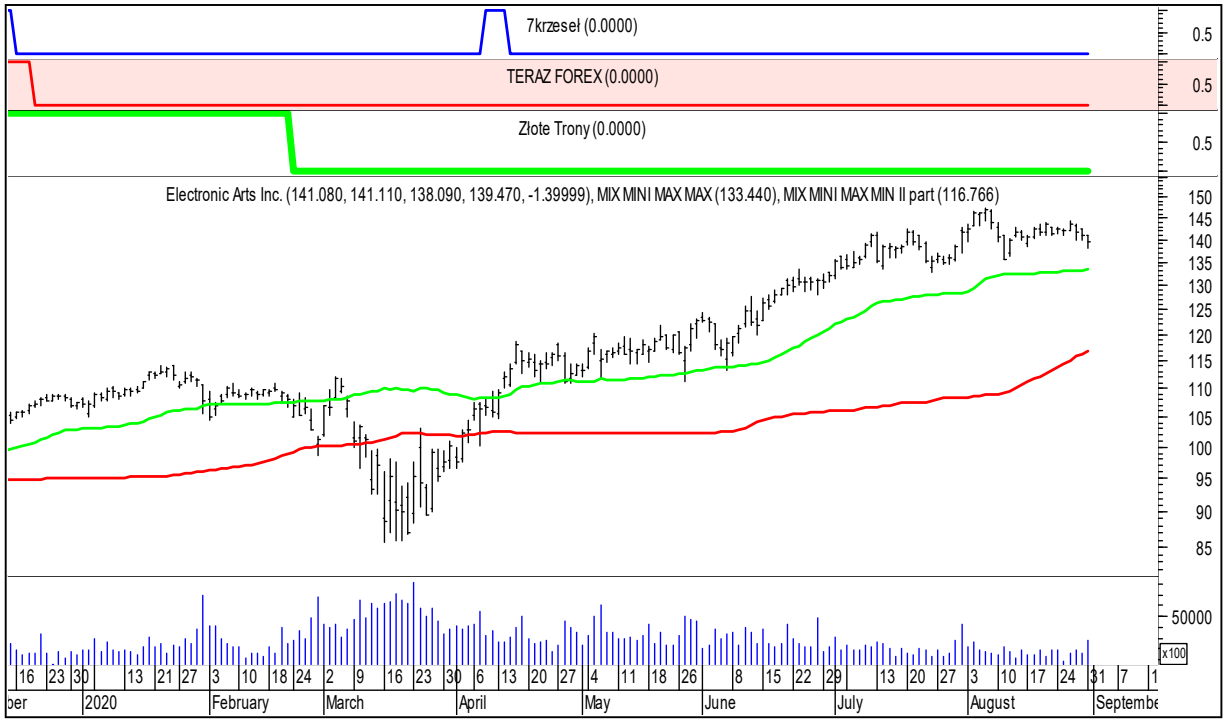

**wtorek, 1 września 2020**

# EOG RESOURCES

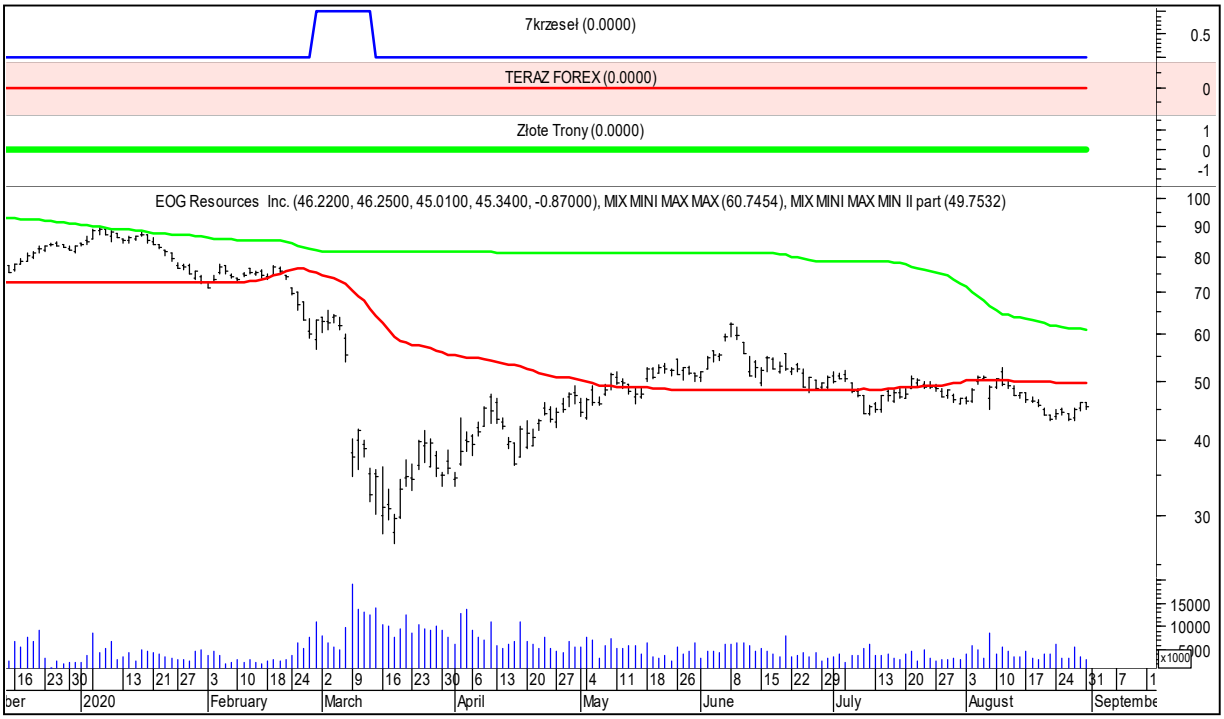


# FEDEX CORP

wtorek, 1 września 2020

# FREEPORT MCMORAN COPPER & GOLD

# GAP

US100

# „7k TF ZT"

Wizualizator

$tockmaster$

**wtorek, 1 września 2020**

## GILEAD SCIENES

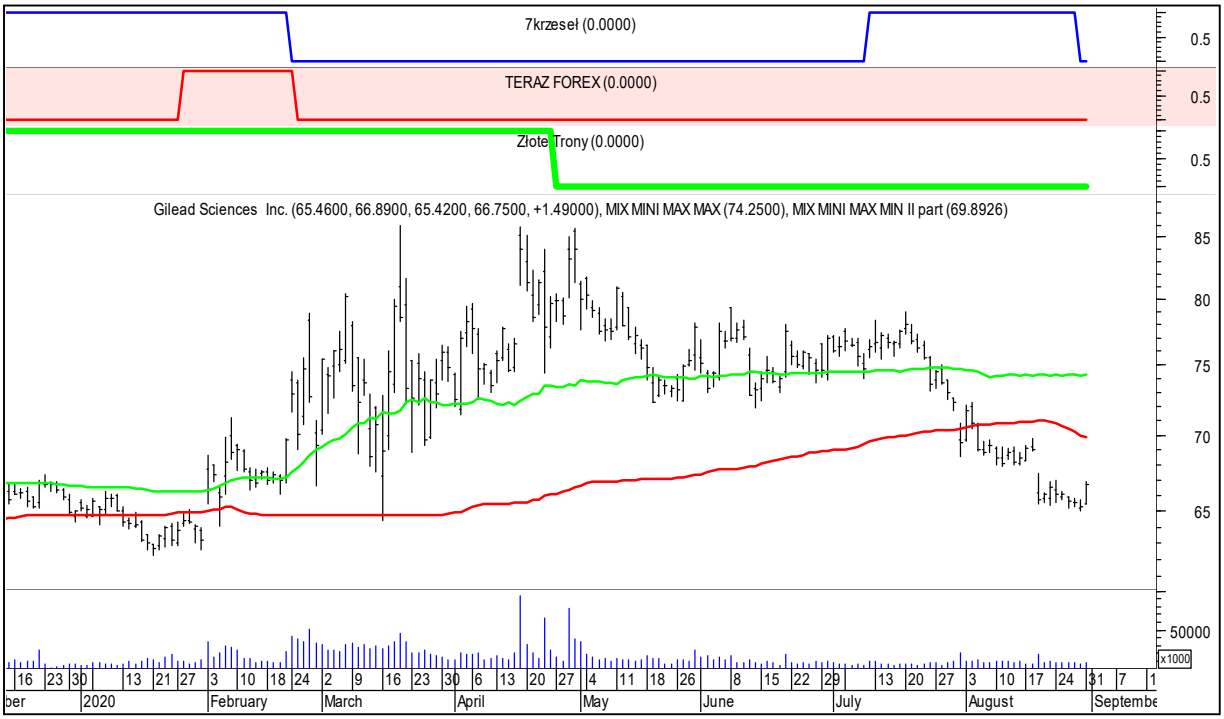


## HALLIBURTON

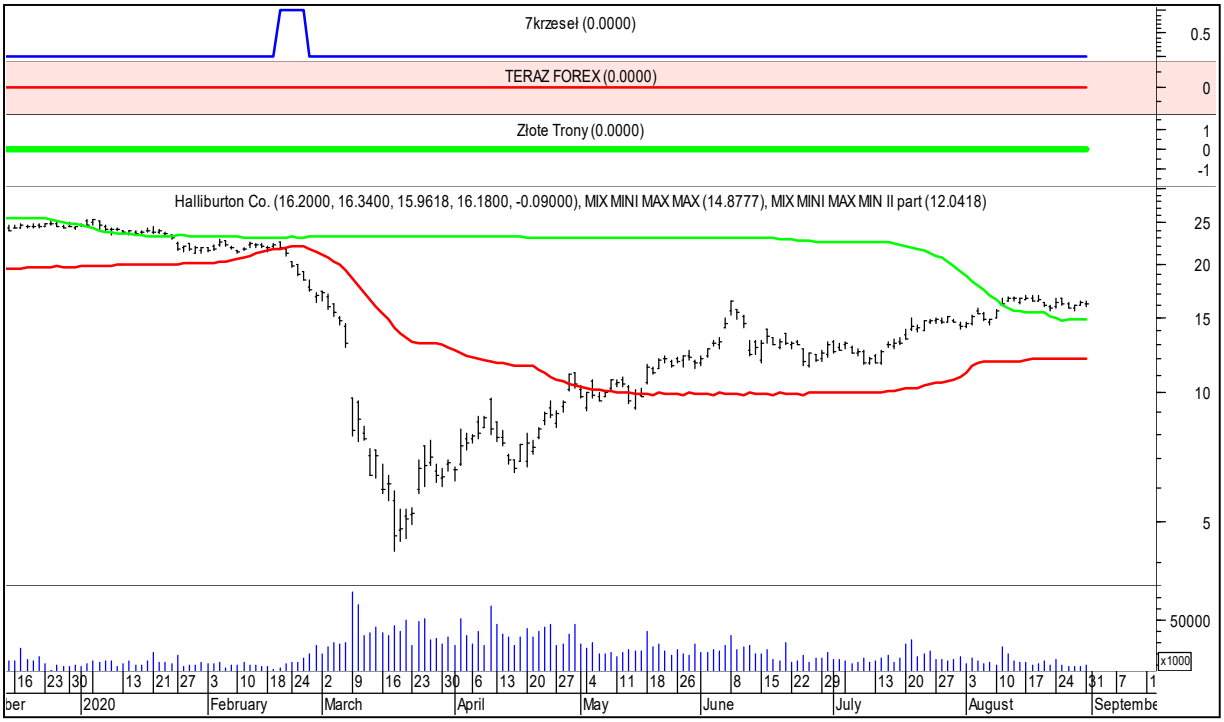

wtorek, 1 września 2020

# HONEYWELL INTERNATIONAL

# LAS VEGAS SANDS CORP

wtorek, 1 września 2020

# LOCKHEED MARTIN

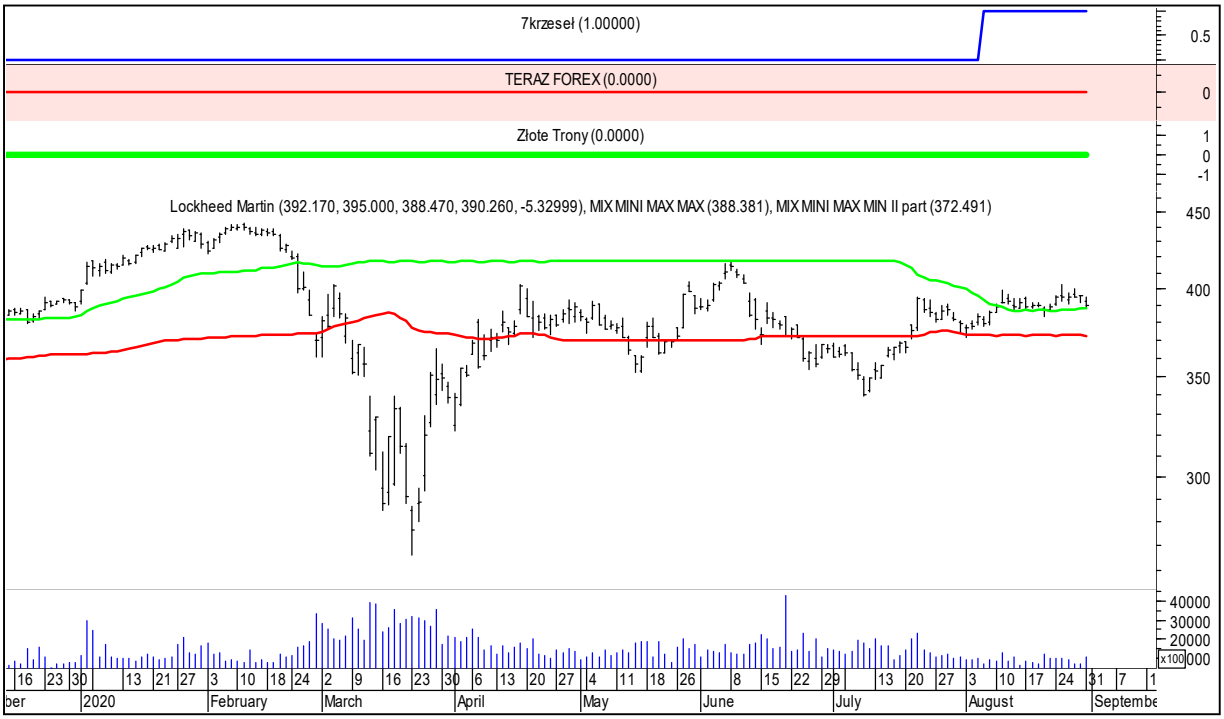


# LAM RESEARCH CORPORATION

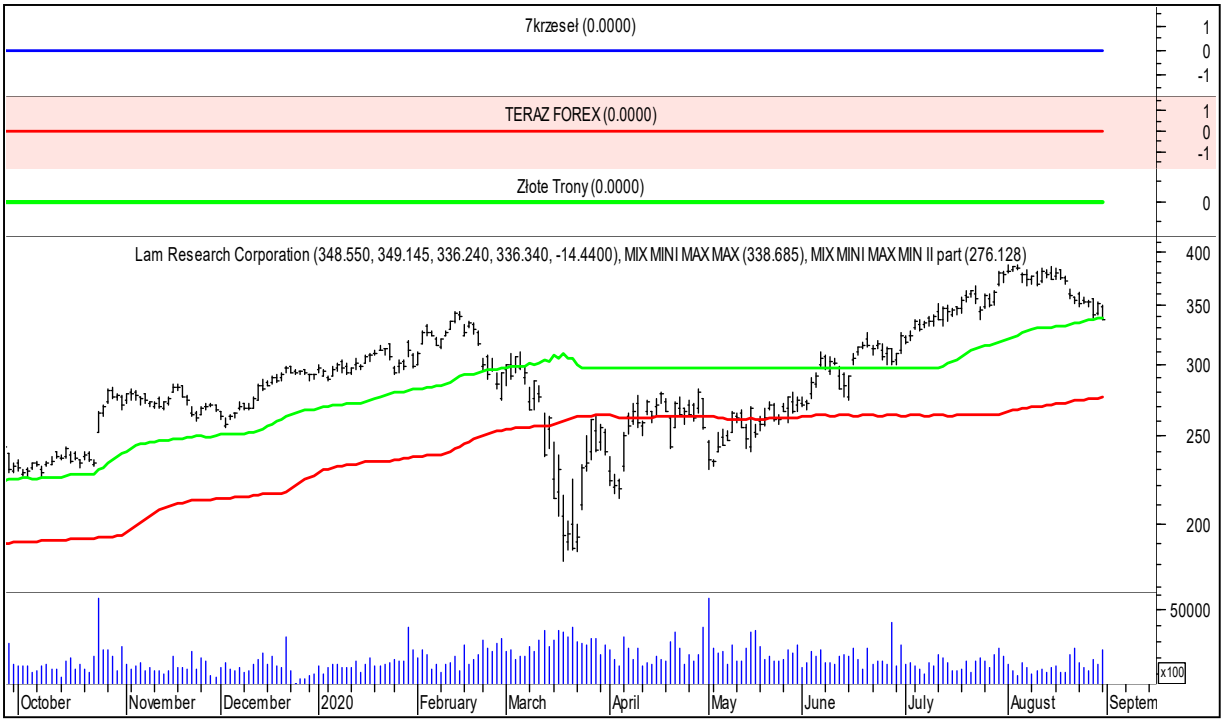

US100

# „7k TF ZT"

Wizualizator

$tockmaster$

**wtorek, 1 września 2020**

## MEDTRONIC

## MET LIFE

wtorek, 1 września 2020

# METRO - GOLDWYN - MAYER

# MARATHON PETROLEUM CORPORATION

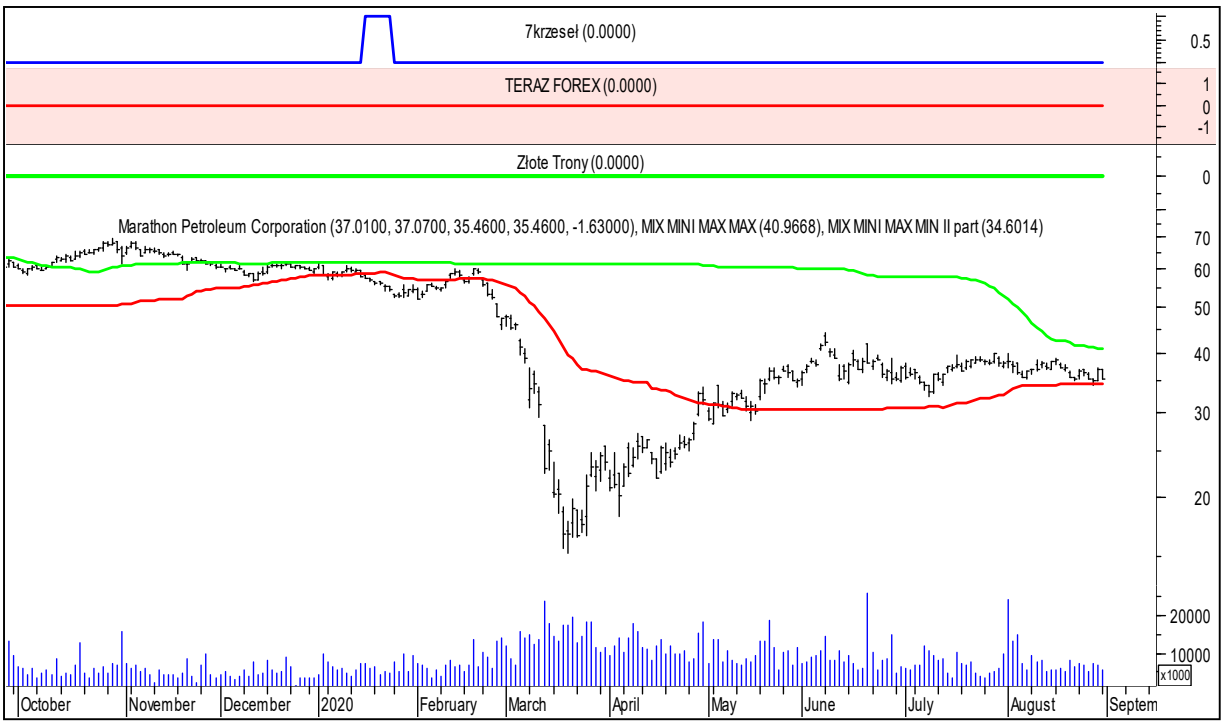

wtorek, 1 września 2020

# MARRIOTT INTERNATIONAL

# NIKE

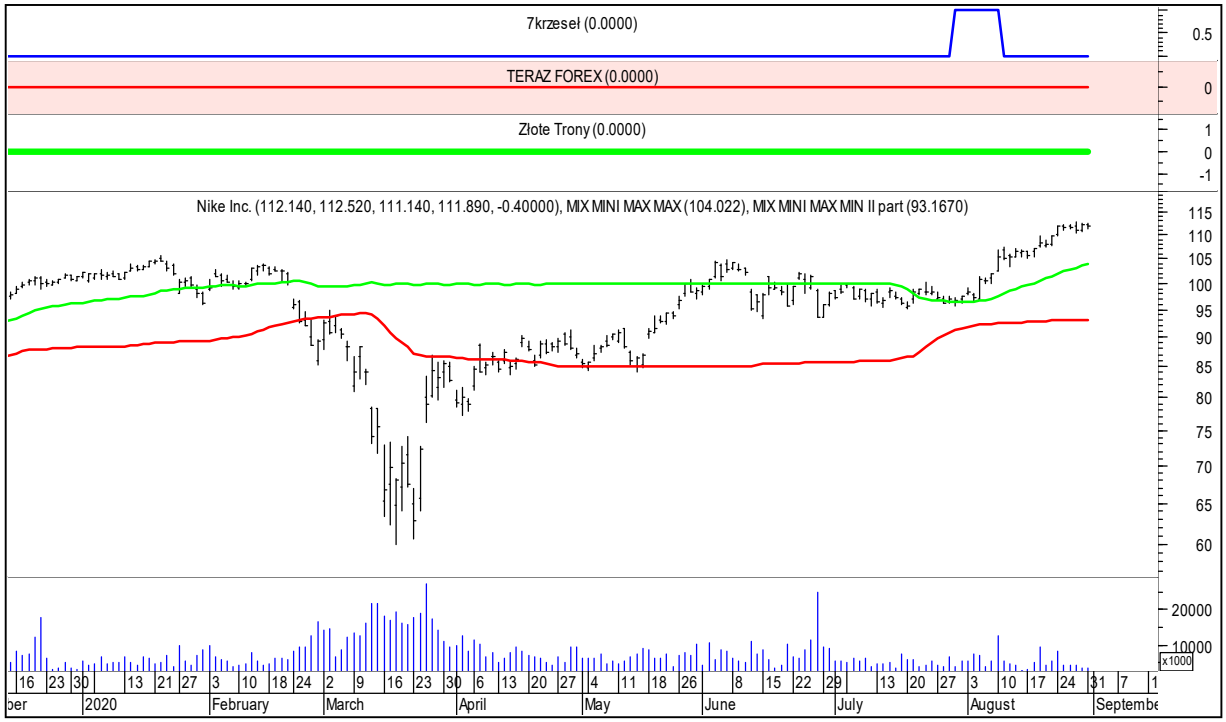

wtorek, 1 września 2020

# OCCIDENTAL PETROLEUM COMPANY

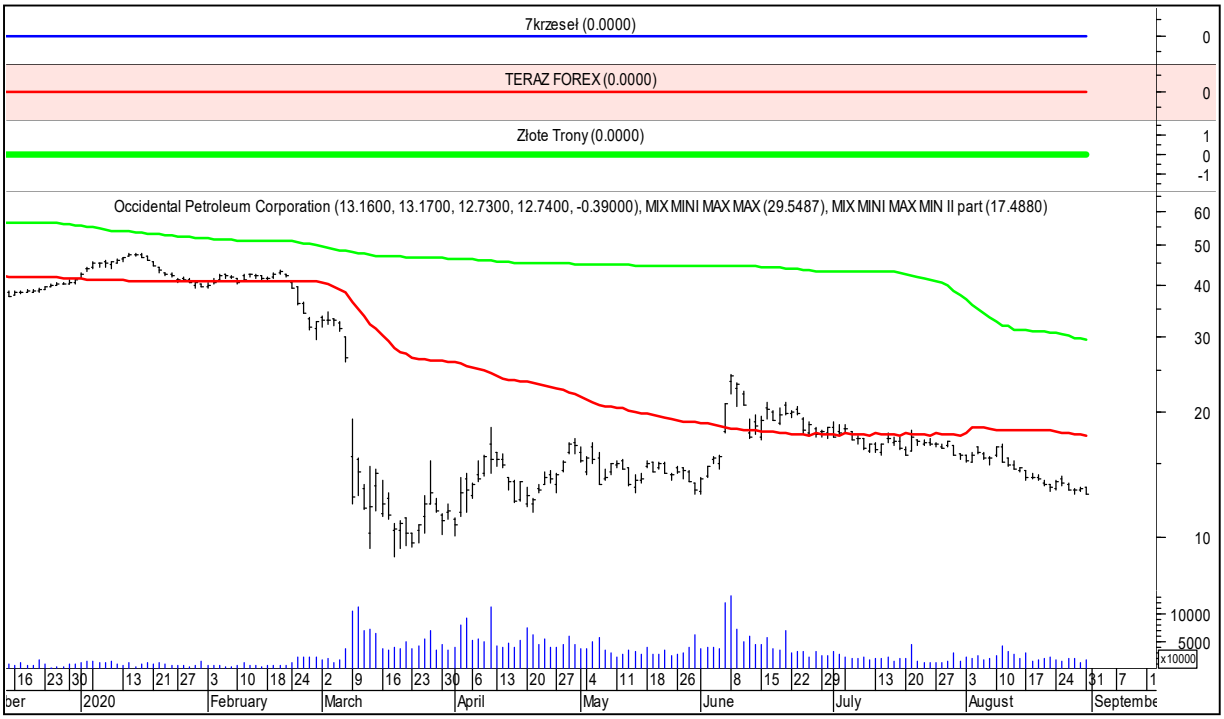


# PHILLIPS 66

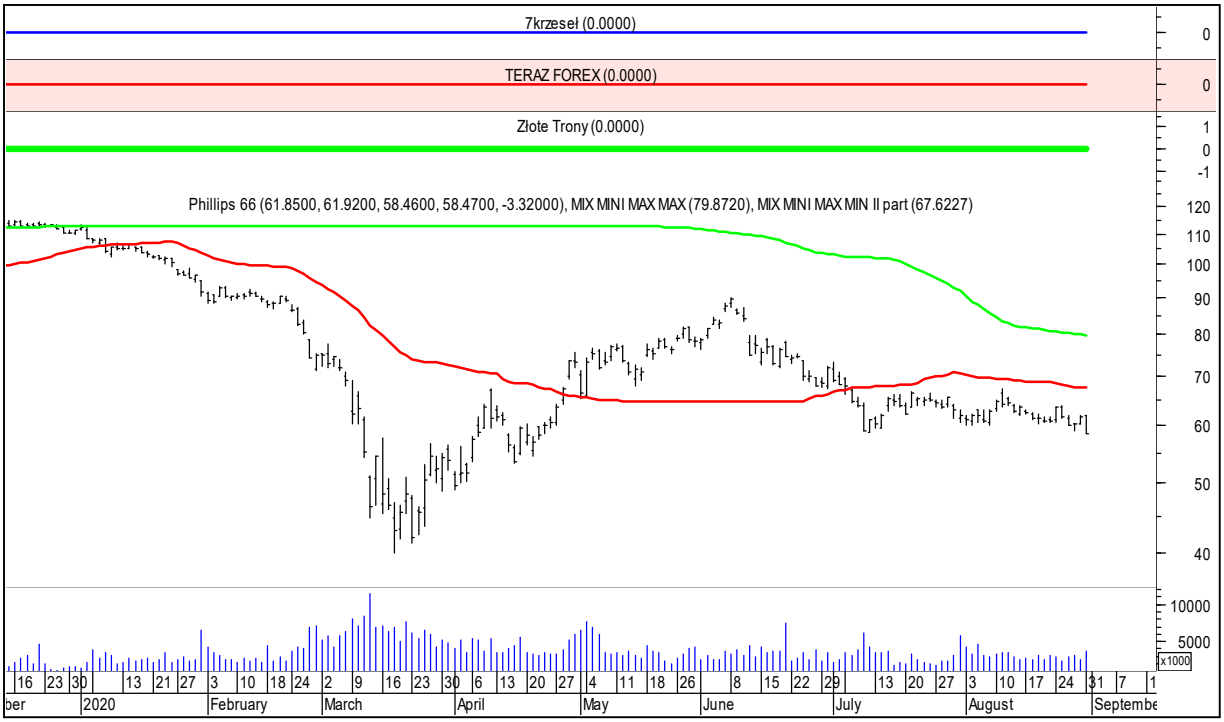

wtorek, 1 września 2020

# PIONEER NATURAL RESOURCES CO.

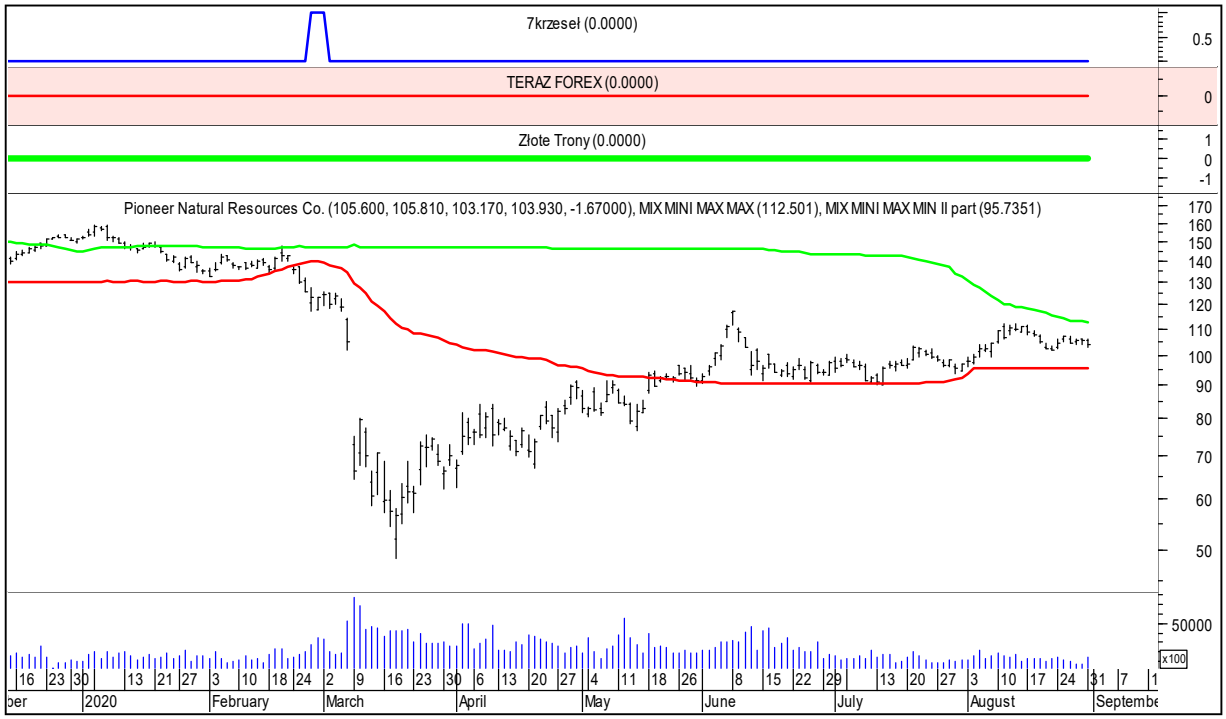


# PRUDENTIAL FINANCIAL

**wtorek, 1 września 2020**

# SCHLUMBERGER LIMITED

# STARBUCKS CORP

wtorek, 1 września 2020

# TEXAS INSTRUMENTS

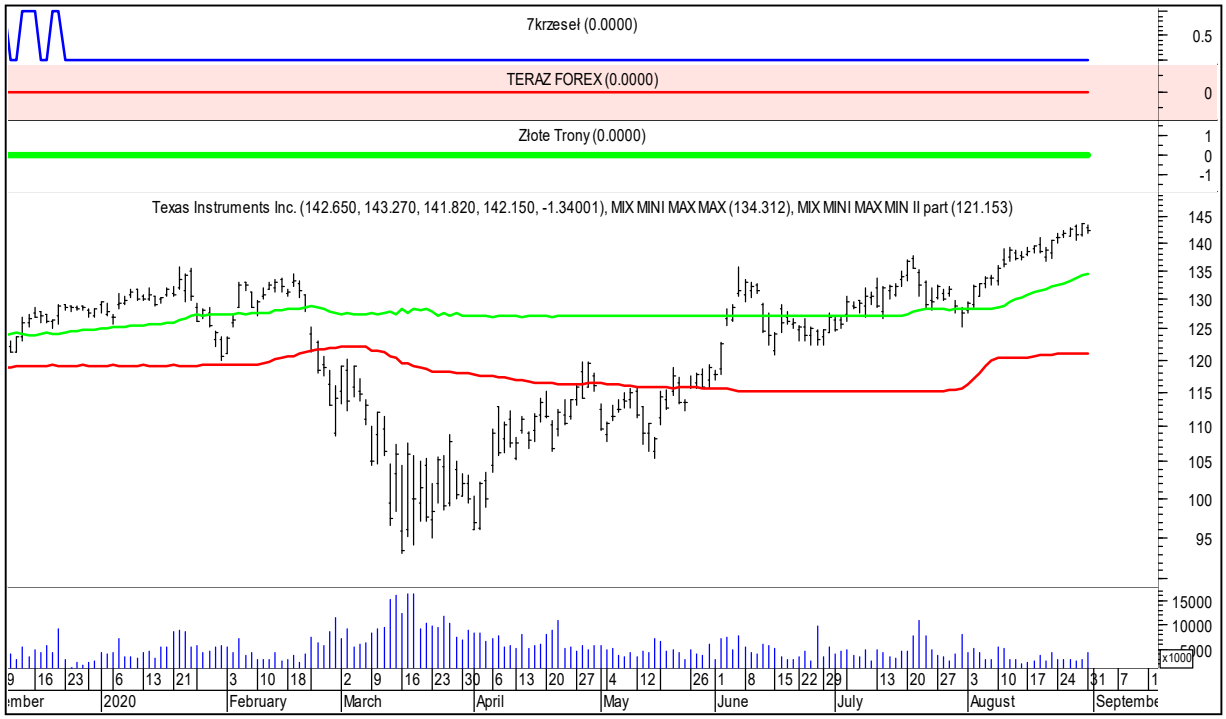


# TARGET CORPORATION

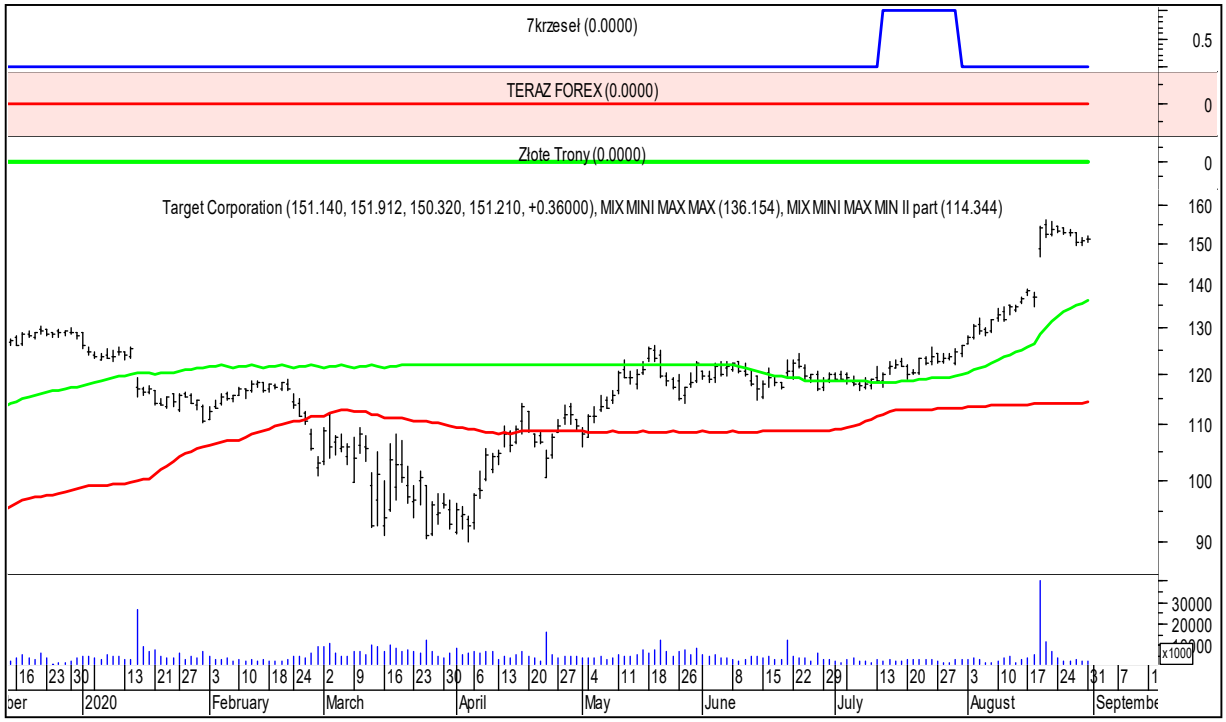

wtorek, 1 września 2020

# TRIPADVISOR INC.

# TRANSOCEAN

**wtorek, 1 września 2020**

# SPOTIFY

# TWITTER

wtorek, 1 września 2020

# UNITED PARCEL SERVICE

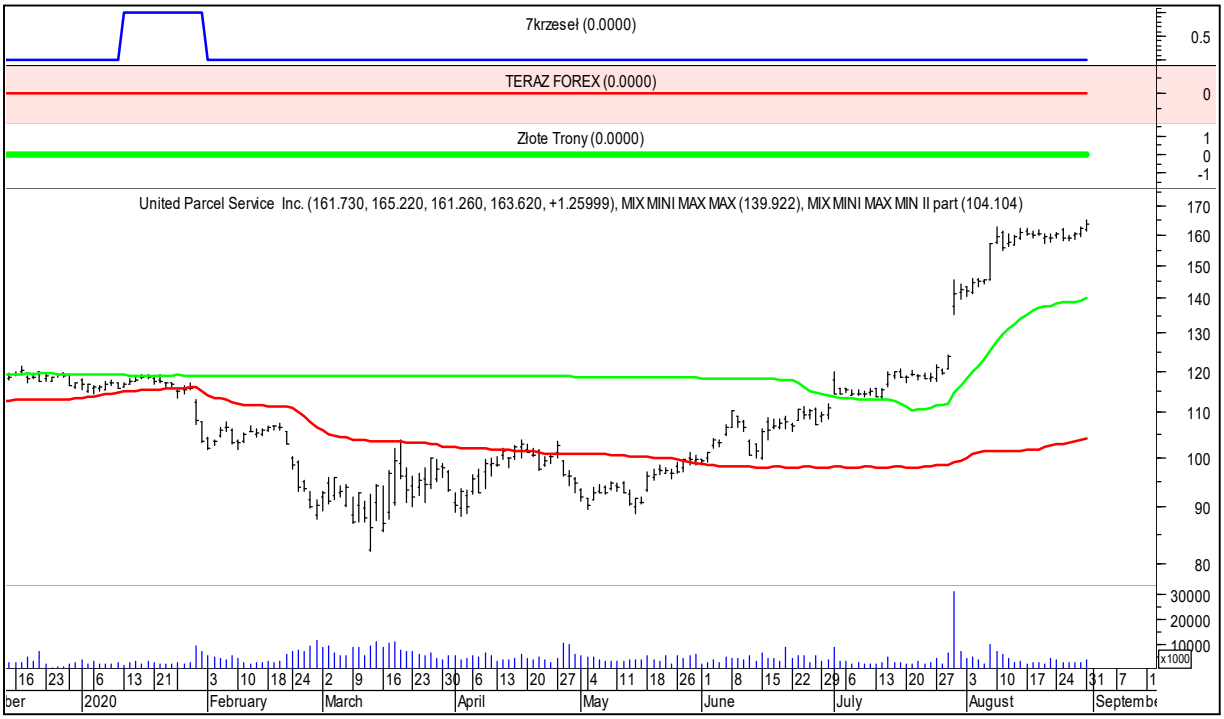


# UNITED STATES STEEL CORP

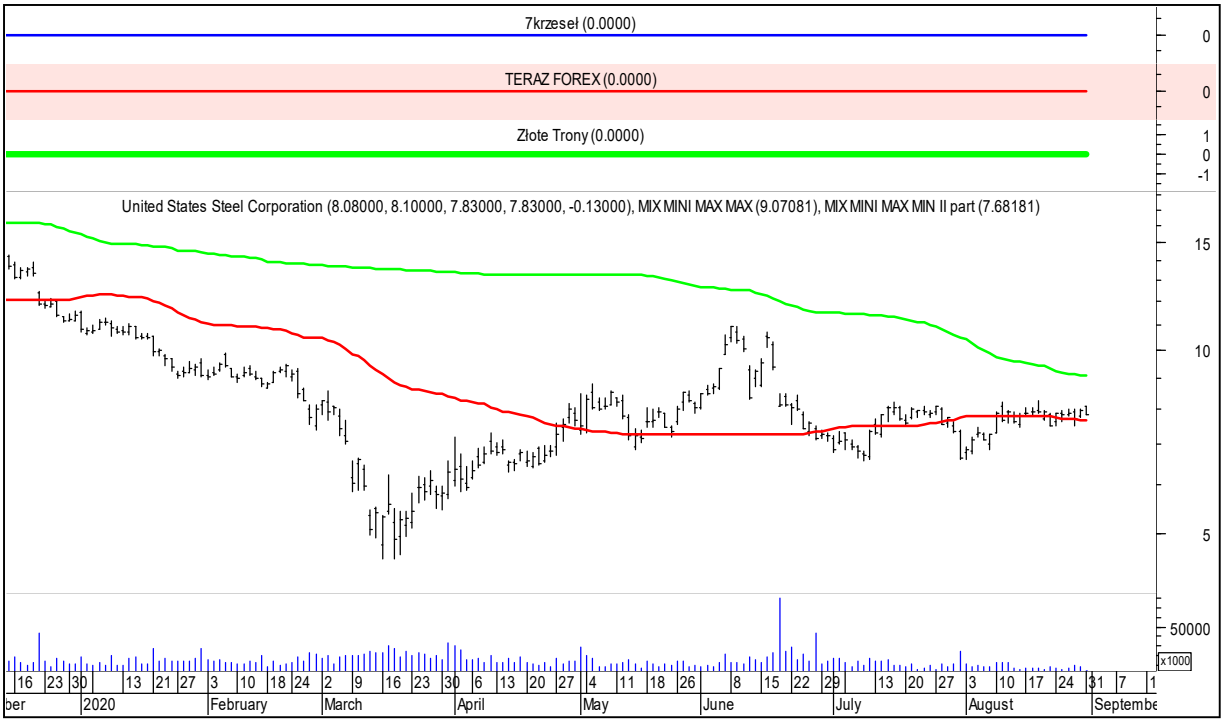

US100

# „7k TF ZT"

Wizualizator

$tockmaster$

**wtorek, 1 września 2020**

## SHOPIFY INC.

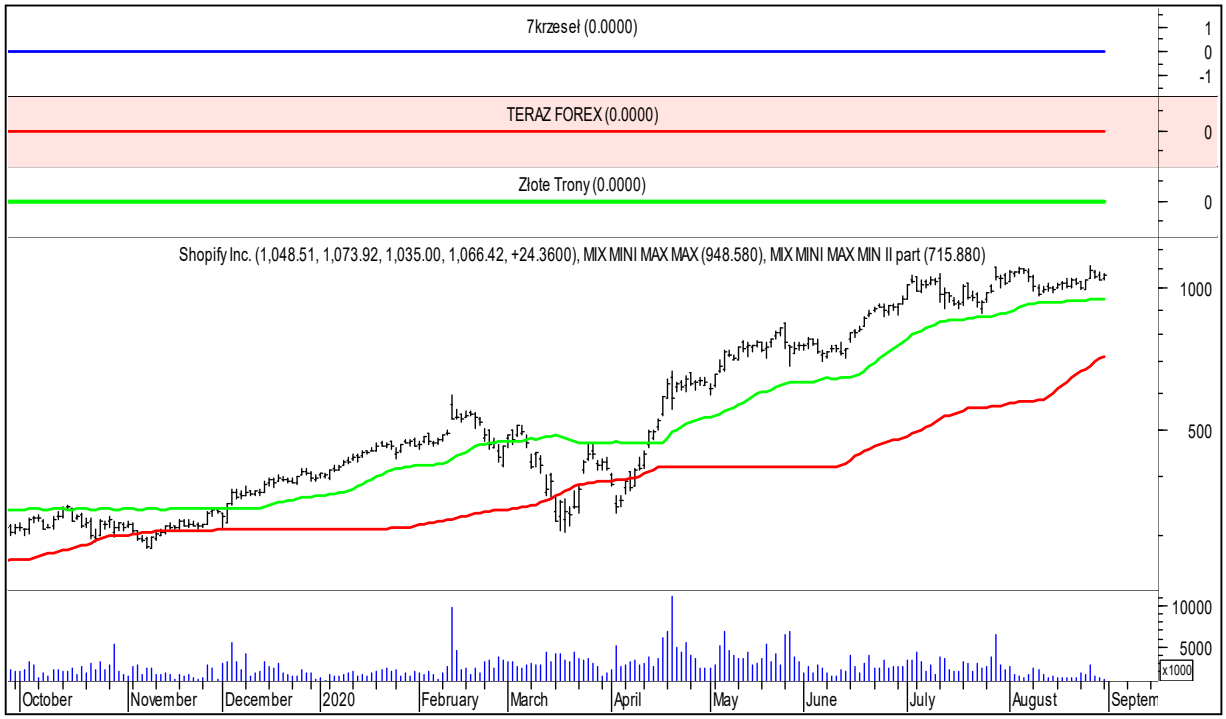


## UNITED HEALTH GROUP

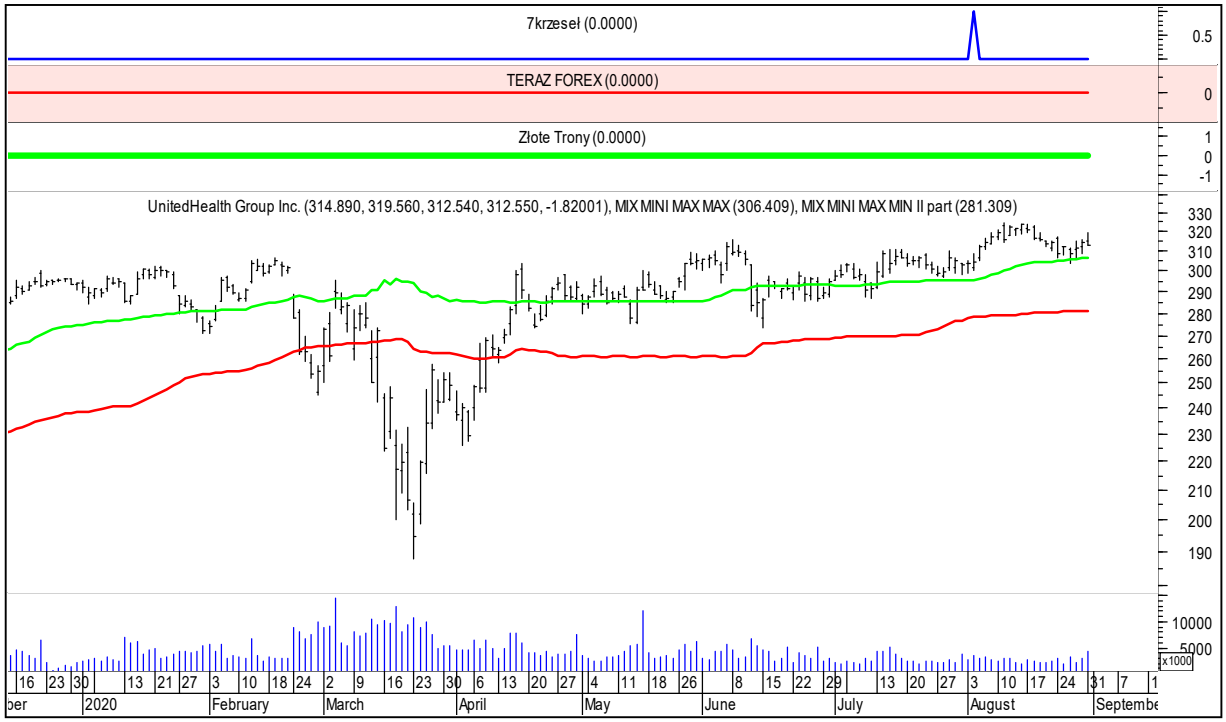

US100

# „7k TF ZT"

Wizualizator

$tockmaster$

**wtorek, 1 września 2020**

## UNION PACIFIC CORP.

## VERISIGN INC.

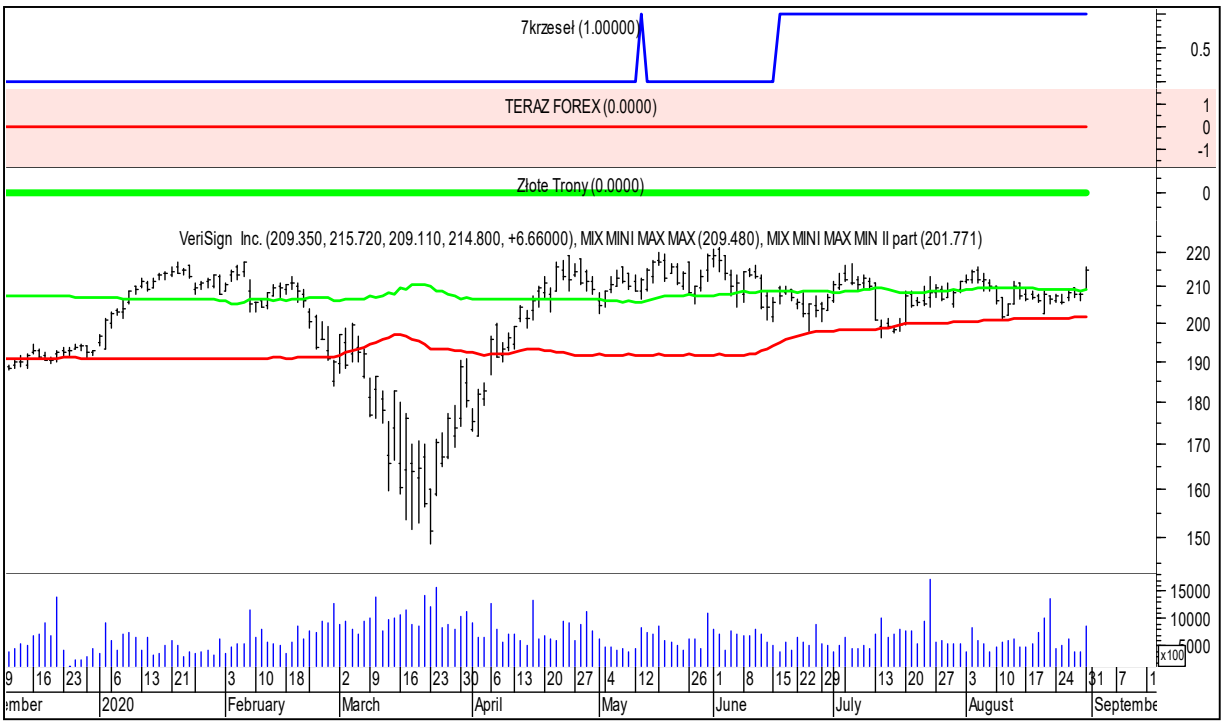

US100

# „7k TF ZT"

Wizualizator

$tockmaster$

**wtorek, 1 września 2020**

## VALERO ENERGY CORP

## WHIRLPOOL CORP.

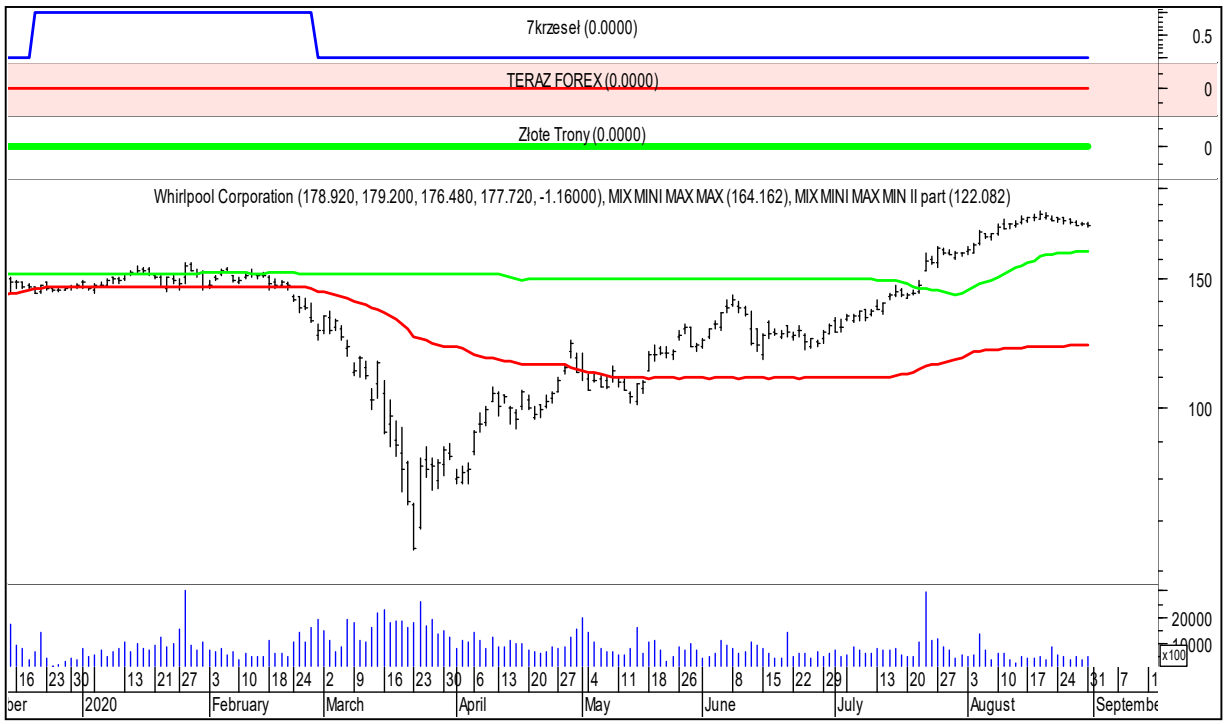

wtorek, 1 września 2020

# WILLIAMS COMPANIES
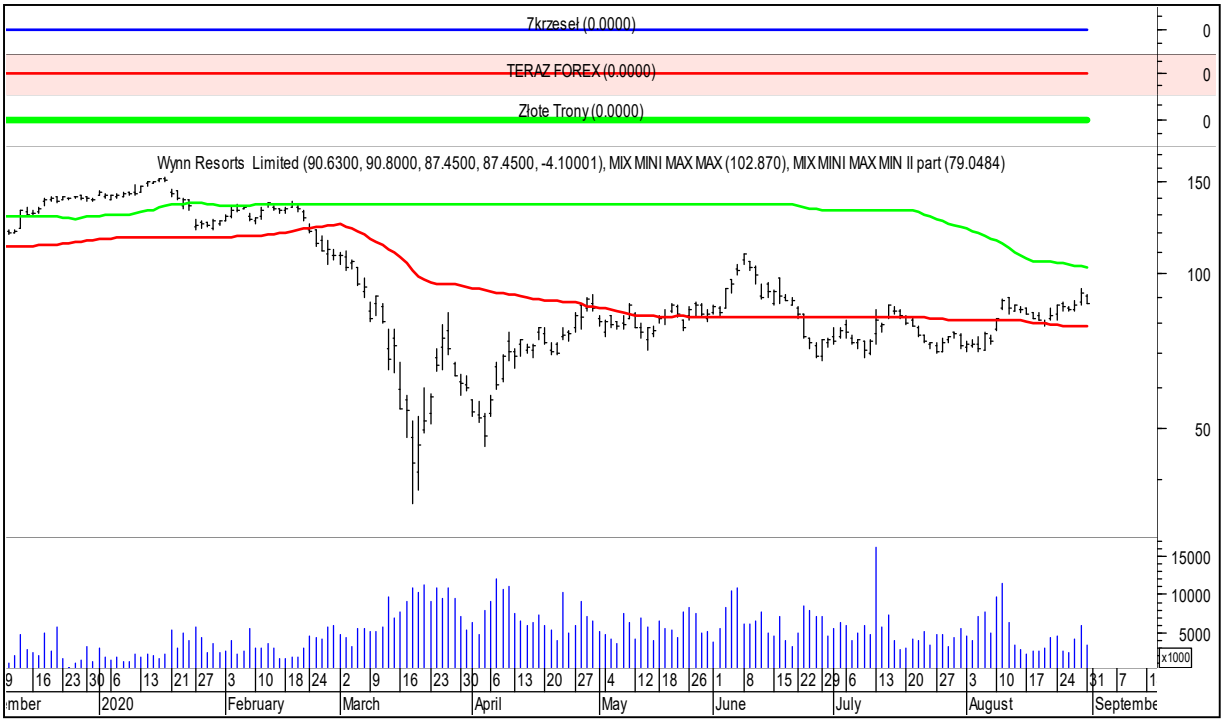
# WYNN RESORTS LIMITED